"BLACK & WHITE" IT'S THE SCOTCH

Arnotts will undertake the removal of your furniture. We have a complete service

The Irish Times

CITY EDITION

PRICE 3D. DUBLIN, SATURDAY, MARCH 18, 1944 NO. 27,039

ARDRI HATS—for good looks and long wear

Extra good pure fur felt that will keep its shape and colour. Popular low crowned shape, with medium brim and half-inch ribbon. Four stylish shades—air force, dk. brown, mid-brown, mid-grey. Sizes 6¾ to 7¼. No coupons... 27/6 Box and post 9d.

GALLIGAN'S, Henry St. Dublin

BRADMOLA DMC HOSIERY

The finest value for your stocking coupons!

MR. DE VALERA CRITICISES "WAY OF THE STRONG"

Country Facing Many Perils: Must Be Ready For All Contingencies

MR. DE VALERA, in his St. Patrick's Day broadcast last night, spoke of the numerous crises endured by the Irish nation. Many dangers now faced the country, and he stressed the need to be prepared for all contingencies.

The Irish people had been maligned in their long period of endurance—this, he said, was the way of the strong towards the weak, and would continue "so long as the strong seek excuses for using their strength to obtain what, in justice, they are not entitled to."

In his broadcast the Taoiseach said: "To-day we commemorate the greatest event in our history. That it happened over one thousand five hundred years ago is a reminder that we are no newcomer among the nations, that our nationhood is no status recently conferred upon us from outside, but is something peculiarly our own with its origins deep into the past and its development a significant portion of the world's history.

"Fifteen centuries have rolled by since our people first embraced Christianity. They were already a highly civilised people with a well-organised social and political system, with a distinctive code of laws and cultural bonds that made them a single well-defined community, as much entitled to be regarded a nation as any then upon the earth.

"The national language in which I began this broadcast is the development through the centuries of the same speech which Patrick learned from his captors and in which he preached to them later Faith in the Redeemer of Mankind. It is that speech in which fifty generations of our forebears have to this day without break in certain parts of our country communicated their thoughts to one another, making known their needs, their intentions, their beliefs, their hopes, their ideals.

"OUR OWN"

"It has been fashioned by the experience of that long line of our ancestors, strengthened and enriched by the expression in it of their joys and their sorrows, their triumphs and failures, both as individuals and as a people. In that speech is contained something of all the great moments which as a race we have ever known.

"Except our national territory, and our constancy in the profession of that Faith which St. Patrick brought us, there is nothing that is so disinctively Irish and our own as is this Irish speech. How can there be any Irishman 'with soul so dead' who would willingly part with it or refuse to take his share in the endeavour to make it once more the universal language of our people? To speak the tongue that Patrick spoke should be a matter of pride for every Irishman and every Irishwoman. To speak it is to make more intimately ours all that our people endured in keeping faithful to his message.

"We have, indeed, endured much and had many crises in this old nation of ours. These times of emergency found our nation in other days with qualities which I feel we can call upon unreservedly to-day. Danger on many a former occasion served but to make more firm the resolve of our people, knit them more closely together, and brought them a strength and resource that matched the pressure put upon them.

ENDURANCE

"When external force succeeded and our people were overborne physically they did not abandon the struggle, nor did they cede their rights or surrender their will. In the case of the Faith which Patrick brought they clung to it and for centuries professed it unto death. Even in our failures we were in the lasting sense victorious, we outlived the evil that was done to us, and we exist to-day as a separate nation because we were willing to endure and were not willing to yield.

"In all that long period of endurance our people were maligned. It is the way of the strong toward the weak. It goes back into the beginnings of Time, and will continue so long as the strong seek excuses for using their strength to obtain what in justice they are not entitled to. You know it and you are prepared for it should it come.

WAR DANGERS

"Since this war began I have never sought to minimise the dangers in held for us. I have acted from the beginning that our people prepare for all contingencies, that our farmers and cottiers and plotholders till sufficiently to grow all the food we need, that our bogs be exploited to give us the necessary fuel, that every locality endeavour to be as self-supporting as possible, so as to lighten the strain on our transport system, that our industrialists and our men of science apply themselves to the tasks of improvising and of finding substitutes for the things that are vital to us and in which we may be lacking.

"I have asked that waste be eliminated, that each one of us should restrict his wants, that every worker should give of his best, whether in the field or in the factory, producing to the utmost, so that no one may be in grievous need. Above all, I have called on our young men to join our armed forces, so as to be able to defend the liberty which they have had the good fortune to inherit, and which was won at so great a cost.

"Speaking over the radio on this day two years ago I said: 'The times we are living in to-day are not those of a decade ago. The nation which would survive must now gird itself to face hardship, stern discipline, and sacrifice. No one can be ignorant of the dangers which threaten. Whilst praying that God's sheltering hand may not be withdrawn from us, it is our duty to use every moment to make ready, so that, both in spirit and in resources, we may be able to face the ordeal should it come.'

"I do not need to add to that to-day. It has been true since the first moment of the war. It will remain true until the last shot has been fired.

ROME'S PERIL

"Speaking as I am on this day of commemoration of St. Patrick's Apostolic mission to our nation, and mindful of his admonition recorded for us in the Book of Armagh, 'Even as you are children of Christ, be you also children of Rome,' I think it right to express on behalf of our people our concern for the Holy Father, the father of Christendom, whose heart has bled for the sufferers in every land and who to-day in anguish sees around him death and destruction which he is powerless to prevent.

"We tender him our filial sympathy in this hour of his agony—a sympathy which I believe is shared by every section of our people and by Christians all over the world, and we pray, as he has entreated us to pray, that God may be pleased to avert the doom which seems to threaten Rome and its people—Rome that has meant so much for the world; Rome that is embellished by all that the genius and the devoted heart of man through the centuries could give.

"May God grant that it be preserved to be for the future a beacon to light men's path, as it has lighted it in the past, and to lead us to the longed-for day when tortured mankind shall find ease and there shall be a lasting peace upon the earth."

Shamrock Scarce

THE demand for shamrock in Dublin yesterday was the greatest for 26 years, though supplies of the genuine plant were scarce.

Wild clover made a good substitute, and met with a ready sale up to midday, and women and children reaped a ripe harvest at the doors of the different churches during the Services, from six o'clock in the morning until noon, when they were completely sold out.

Mrs. E. Wilkin, with her prize-winning English Setters, at the Irish Kennel Club Show in Dublin yesterday.

NATIONAL FESTIVAL CELEBRATIONS

Gaiety Surprises Visitors Expecting Gloom

By A Special Representative.

DUBLIN had an air of gaiety yesterday that surprised thousands of visitors.

Crowds crossed the Northern Ireland border, and Amiens Street Station disgorged them into what they expected to be an apprehensive city under the shadow of impending siege; but by the time they reached O'Connell street they, too, were smiling and ready to to enjoy the national holiday.

Throughout the country the festival was celebrated with greater fervour than ever before.

On Dublin's North side the air shook with shouts from Dalymount Park, where some 28,000 spectators saw the Northern visiting team beat the League of Ireland side 4-3. A record crowd attended at Croke Park, where Munster beat Connaught in hurling, 4-10 to 4-4, and Leinster defeated Ulster in football, 1-10 to 1-3.

Baldoyle racecourse absorbed a stream of traffic that was like a pageant of transport history. A team of four hauled a laden stage coach named "Old Time," manned by two red-liveried attendants, to the racecourse. Cabs started early, the first out being filled with bookmakers and their bags. Fur coats and high heels went on bicycles.

Suburban buses in the afternoon left their termini full and made non-stop runs to the city, leaving people standing disappointed at every bus stop.

It was a day to tempt one to the seaside, but the traffic flowed the other way, and the picture-house queues grew like plants in a nature film. Streets in the centre of the city were promenades.

DOG SHOW

The South side attraction was the Royal Dublin Society's grounds, which, so recently echoing to the lowing of pure-bred bulls, were shrill with the yapping, baying and whining of almost 1,000 equally pure-bred dogs. Almost one-third of these came from across the border with their jubilant exhibitors, who had a good show.

The public-houses were shut, but the clubs did a roaring trade, and the bars at Baldoyle and the Kennel Club show were seldom less than full. Hotels were full, and some restaurants had to close at midday.

Though there was no large military parade on the model of other years, Local Defence and Local Security Force men wore their uniforms, and a number of units marched to Church from their headquarters. There was special Service in Irish in St. Patrick's Cathedral and the Pro-Cathedral.

The inevitable dash of politics was supplied by Ailtiri na hAiseirghe. Forming a small band behind the Dublin Girl Pipers, they marched with banners from Harcourt street to Abbey street corner, where Gearoid Ó Cuinneagain, the leader, said to a large crowd things, which, if the banners are to be believed, Ireland will be saying to-morrow.

FESTIVITY

Organised festivity began on St. Patrick's Eve, when there were more dance frocks and white ties in the buses, trams and taxis than had been seen for weeks. There was singing in the streets when the clocks chimed at midnight a lull in the self-imposed fasts from luxury.

Altogether it was "a real St. Patrick's Day," a day that some visitors interpreted, perhaps rightly, as "a gesture to the world."

Mr. de Valera and other members of the Government were among those who attended the Solemn High Mass in Dublin's Pro-Cathedral, at which the Archbishop of Dublin presided. Most Rev. Dr. Wall, Bishop of Thasos, and members of the Metropolitan Chapter also attended.

A special sermon in Irish was preached by the Rev. Father Louis, C.P., Belfast.

Headed by Army pipe and brass bands, members of the regular army and big contingents of Dublin's emergency services marched to Portobello Barracks, where open-air Mass was celebrated by Monsignor R. J. Casey, Head Chaplain to the Forces. Converging on the barracks from assembly points all over the South city, they included members of the L.D.F., Marine Service, Maritime Inscription, L.S.F., A.R.P., and Irish Red Cross Society. The music at Mass was played by the No. 1 Army Band, under Commdt. J. Doyle.

Several hundred members of the Army, in addition to units of the emergency services, including the L.D.F., L.S.F., Red Cross Society, and St. John Ambulance Brigade, paraded from St. Stephen's Green to Christ Church Cathedral to attend a special St. Patrick's Day Service arranged by the Dean of Christ Church (the Very Rev. E. H. Lewis Crosby). The Service was conducted by the Dean, assisted by the Rev. Robert J. Ross and the Rev. P. N. Salmon, Clerical Vicars. The Lesson was read by the Rev. Canon J. Tobias, Rathmines.

There was a parade of the military and auxiliary services in Bray, and open-air Mass was celebrated in Carlisle Grounds by the Rev. J. D. McCarthy, C.F., assisted by the Rev. P. Maguire, C.C. It was attended by detachments of the Army, under Commdts. Olaf McNeill and Reglin; detachments of the L.D.F. and L.S.F. from Bray, Greystones, Enniskerry, and Rocundwood; the Marine Inscription Corps, A.R.P., Knights of Malta, male and female members of the Red Cross, and the auxiliary fire services.

IN NEW YORK

In New York 50,000 Americans of Irish descent marched along New York's fashionable Fifth Avenue with shamrocks in their button-holes. cables Reuter's Special Correspondent. More than a million New Yorkers lined the streets as the Irish marched to the music of a fife-and-drum band. All over the United States similar processions were held.

The postmaster in Saint Patrick, Montana, yesterday stamped 20,000 letters with a special green-inked shamrock cancellation stamp.

St. Patrick's Day festivities were general throughout Great Britain. In London and other cities the annual religious ceremonies were observed and the wearing of shamrock was resumed. The Holborn Hall in London was taken over by the G.A.A. and the Gaelic League for a great ceilidhe, and the Hammersmith Gaelic Club's annual event was at the Shepherd's Bush Baths. Several hundred attended the St. Patrick's Night dance in the cinema at the Ministry of Information.

Safety of Irish In Rome

The Vatican Radio announcer last night assured Irish listeners that no harm has befallen the Irish colony in Rome.

When he had given full details of the day's Services in observance of the St. Patrick's Day festival, he added: "To reassure possible anxious Irish listeners, we may add that all the Irish houses in Rome are intact, and nothing untoward has befallen any of the Irish in Rome. Of the students remaining in the Irish College, some will be ordained on Holy Saturday, and the last two will be ordained some time next year.

The Irish Colony in Rome turned out in strength for the customary observance of the festival Mass was celebrated at the Irish Franciscan College of St. Isadore, and Solemn Benediction in the afternoon in the National Church of St. Patrick under the direction of the Augustinian Order.

Smuts on Eire's Position

Speaking in the South African Parliament yesterday, General Smuts referred again to Eire's position. He said the case of Ireland was quite different from other countries which had suffered from the dangers of isolation. Ireland was "sheltered behind the British Fleet, which drew a wall of might about her."

General Smuts declared his opposition to what he described as a tendency within the British Commonwealth to regard Commonwealth ties as being too strong, and to work for their relaxation. That, he said, was the tendency carried too far in Eire, and by some in South Africa, who contended that the States should be republics completely separate from the Commonwealth.

"I want to say unequivocally," he continued, "That I am definitely opposed to this course. I do not see how they could gain more liberty, more authority, or national sovereignty by further loosening of the ties. It would be dangerous for us to stand alone among the Powers now coming to the fore. We would become a football of the great Powers."

This war had made plain the danger run by small countries, whether Republics or Kingdoms. To him it was plain that if South Africa did not have the protection of the British Fleet, and its friends in the Commonwealth, it would be necessary to make defensive alliances with other countries.

Another tendency was towards closer relationships within the Commonwealth, aimed at creating a Federation of one State of the British Empire. For a generation, however, the tendency had been away from federation and toward closer relations. A better course had been found, away from binding the members of the Commonwealth and toward maintaining their full sovereignty while remaining in the group.

It had been said that such loose groupings would result in the Commonwealth flying apart at the first test, but the Commonwealth members had overcome all dangers that overwhelmed other countries.

In a later passage, General Smuts said: "I am against both extremes either to Right or Left. I stand firm for our rights, as set out in our Status Acts, and the Statute of Westminster. Nothing that I do will ever be to the detriment of that position, and any course, whether Right or Left, that touches the present position will meet my strongest opposition."—(Reuter.)

Eire's Desire to Remain at Peace

"Our country was faced with a testing time and might be made to suffer for asserting her right to live in peace," said the Most Rev. Dr. Browne, Bishop of Galway, speaking in St. Nicholas's Cathedral, Galway, yesterday. "Our cause," he said, "is a right and just one. We only want to live in peace and not to be forced into war with any other country. Those who dictated to us relied not on right but on might."

They should, he continued, not merely double, but multiply their efforts to produce food and fuel. They should also avoid idle rumours. Those who spread alarming rumours might be doing the work of fifth columnists.

In St. Mel's Cathedral, Longford, yesterday, the Bishop of Ardagh and Clonmacnoise (Dr. McNamee) said that all Western Europe, especially the two chief belligerents, were indebted to Rome for Christian civilisation, and the destruction of the city could only be branded at the bar of history as an execrable and ignominious crime.

Fifteen hundred years ago there was a similar threat by pagans, yet they were so moved by the appeal of the Pontiff that they desisted and left the Holy City intact. To-day the Holy Father had appealed to the belligerents to spare the world the ignominy of a deed of destruction before which the belligerents in the fifth century had quailed.

Hunger Strikers in Hospital.—Three of the hunger strikers in Belfast Jail, including Hugh McAteer, are now in hospital. The other 13 are also still refusing food.

Sudden Deaths in Dublin

While attending a parade for Mass at Griffith Barracks, Dublin, yesterday, Dr. L. C. Dillon-Kelly, 34 Ashdale road, Terenure, collapsed and died. An officer in the St. John Ambulance Brigade, he was a son of Dr. Dillon-Kelly, of Mullingar, and brother of the Rev. Robert Dillon-Kelly, S.J., Galway. Educated at Clongowes Wood College, he joined the Royal Army Medical Corps shortly after qualifying, and served through the last war. Before taking up practice in Dublin he had travelled extensively as ship's surgeon.

Mr. P. J. Lynch, 15 Northbrook road, Dublin, collapsed and died outside the Church of Our Lady of Refuge, Rathmines, Dublin, yesterday.

Great Offensive

General MacArthur, Allied C.-in-C. in the South-West Pacific, declared in Canberra: "Nothing is more certain than that our ultimate reconquest and liberation of the Philippines and adjacent lands will be launched at the appropriate time."

Hungarian Girl's Dying Wish

Before she died in a Dublin nursing home, a few days ago, Livia Ritscher, a young Hungarian artist, expressed a wish that at her funeral a prayer in the Hungarian language should be said. The wish was fulfilled at the Jewish Cemetery yesterday by Rabbi D. Freilich, Minister of the United Hebrew Congregation in Dublin, who knew her father, the President of the Jewish Community in Murmazobbart.

Speaking at her graveside, Rabbi Freilich said that Miss Ritscher was an artist of considerable talent. She had so developed that talent that her portraits seemed to live. Her wish that the Hungarian language should be spoken at her funeral seemed to show that her last thoughts in her exile turned to her mother in a far-off land, her childhood and her mother tongue—something that they could all understand.

A daughter of Dr. Kalman Ritscher, a solicitor well-known in his own country, Miss Ritscher studied art in Budapest, Vienna, and in Italy. She came to this country some years ago and made many friends in Dublin.

Mrs. Parker Leaves Ministry

MRS. DEHRA PARKER, Northern Ireland's only woman M.P., has tendered her resignation as Parliamentary Secretary to the Minister of Education, and this has been accepted by the Prime Minister, Sir Basil Brooke.

In her letter, dated March 15th, Mrs. Parker refers to "recent conversations," in which she had begged Sir Basil Brooke to accept her resignation, and he had urged her to remain at her post. She stated: "In view of the present deliberately engineered agitations and misrepresentations which have created so much feeling throughout the country, I am convinced that my action is in the best interests of the Government. My name has been dragged into the present controversy without any regard for truth, honesty or justice, and with deliberate intention on the part of certain people of injuring me in the eyes of the public. Two assertions have been made: (1) that my will clashed with that of my Minister, and that I tried to dictate policy in the Ministry; (2) that the vital clash with the late Minister was on a question of religious education in schools. In the House of Commons I gave my solemn word of honour that no clash on religious policy or on any other question had taken place between my Minister and myself. In spite of many personal assurances, and in spite of my personal reputation, which should be well-known in the province as above reproach, I have been vindictively attacked and my religious views have been questioned.

"CRITICAL"

"We are reaching a critical period in our educational future in Northern Ireland. Before very long a momentous decision will have to be taken, and the goodwill of all concerned is necessary. I have served the country as well as I had the power to serve it, and I shall look forward to facing my enemies both in the Commons and those ouside it with the freedom I have been unable to enjoy since I took office."

In his reply, dated March 17th, Sir Basil Brooke said: "I have fully appreciated the motives which have prompted you to tender your resignation. In taking these steps you have shown great self-sacrifice and a deep sense of public duty in these difficult times. I am confident that when the waters of public life are less disturbed and a true perspective can taken of your record in the Department there will be a proper appreciation of the outstanding services you have rendered to Northern Ireland and to education in particular."

Sir Basil Brooke had an audience of the Governor yesterday afternoon.

Hopeless Cancer Cases Cured

A NEW treatment for cancer, the result of 15 years' patient work by Mr. J. H. Thompson, Director of Research at the Hosa Research Laboratories, Sunbury-on-Thames, has brought new hope of alleviation, if not always of cure, to "hopeless" sufferers from this dreaded disease. The treatment consists of the administration of a substance named H 11.

A large-scale trial of H 11 is urged in this week's *Medical World*, organ of the Medical Practitioners' Union. A memorandum prepared, following investigation by the Union's representatives, states:—"It is quite certain that the administration of this substance to cancer patients—all of whom were beyond hope of cure by any other means—has, in some cases, been followed by the disappearance of the cancers and the restoration of the patients to good health . . . . Relief from pain is an early and welcome effect of H 11, even where cure is not obtainable."

In 243 cases treated with H 11 the results were:—32 per cent. no inhibition of growth, 28 per cent. temporary inhibition, or arrested growth, and 40 per cent inhibition of growth, resulting in regression, reduction in size, and in some cases disappearance of tumours.

Mr. Thompson told a Press Association reporter that H 11 has been used only on patients for whom there was no other recognised form of treatment applicable. They were all beyond treatment by radium, X-ray and operations, and otherwise would just have been left to die."

The new substance is now being quite widely used in hospitals in Britain and by hundreds of doctors in practice.

Bank Bonus

IRISH bank officials devoted 4½ hours of their holiday yesterday to discussing various aspects of the difficulty regarding the bonus which has arisen following the proposed variation by the Joint Banks' Standing Committee of the arbitration award.

The award would have cost the banks £50,000 extra per annum, but the Joint Committee, arguing that in some respects the decision of the Tribunal was *ultra vires*, and that the implementation of the decision would be inequitable, proposed a revised scheme costing £55,000. This has not been accepted by the Bank Officials' Association, and the whole position has been placed before the Minister for Industry and Commerce and the Ministry of Labour in Northern Ireland. A question, which is undecided up to the present, is whether the award cuts across the Emergency Powers Order relating increases in wages to the cost of living index figure.

Although no definite decisions were taken at yesterday's annual meeting by the officials, a line taken through the feeling of the meeting, which was private, indicated that in the absence of implementation of the award, the Association may have recourse to the Courts to insist on the operation of the original award.

Strike action was discussed, but it was felt that in the present circumstances the consideration of drastic measures was premature, and no decision was taken in this regard.

More Belfast Men On Strike

Two thousand members of the Amalgamated Engineering Union in a Belfast factory decided to stop work to-day if their demand for an hourly rate of 3s. is not met. About 9,000 shipyards workers and fitters are already on strike.

RUSSIAN SPEARHEADS REACH DNIESTER

DUBNO, Bratislav, Demidovka and Novo Ukrainka were among 390 places captured yesterday on the 400-mile Ukrainian front by Russian forces whose spearheads, according to Reuter's Special Correspondent in Moscow, have reached the River Dniester at several points.

Marshal von Manstein's last defence line in Russia is now gravely threatened, as only the width of the Great Dniester separates the Red Army from Bessarabia, states Reuter's Correspondent.

The advance to the Dniester, he says, marks the decisive moment in the great battle of the Ukraine. German forces are already retreating across the river at Mogilev Podolski, Russian columns close on their heels.

The German Commentator, Colonel von Hammer, said last night: "Strong Soviet forces south-west of Uman aim at reaching the line of the Dniester, so that they can then wheel south and cut off the German forces on the Lower Bug from their rear communications." He also referred to a second main centre of the Soviet attack, which has now developed south of the Pripet marshes. "The Russians here are trying to unhinge the German positions in the Kovel-Luck-Dubno area by a large-scale enveloping movement."

Von Hammer said also that the Russians launched several concentrated attacks at Vinnitsa, which the German defenders managed successfully to retain. North of Novy Odessa, where the Russians on Thursday reached the Lower Bug, above Nikolaiev, another Soviet attempt to cross the river was frustrated, he stated, with the loss of 83 fully-laden Russian boats.

The capture of Dubno was announced in a Marshal Stalin Order of the Day, addressed to Marshal Zhukov, which said that, as the result of an outflanking manœuvre, troops of the 1st Ukrainian front captured the town of Dubno, an important strongpoint in the German defences in the Lvov direction. Demidovka, a district centre of the Rovno region, and 40 other places in this sector, were captured, according to the official communiqué, which went on:—

"In the Proskurov direction our troops continued to repel counter-attacks, and inflicted heavy losses on the Germans in men and material. South of Vinnitsa our troops continued offensive operations, and occupied several inhabited localities. West and south-west of Uman our troops developed their offensive and captured the town of Bratislav (a district centre of the Vinnitsa region), the town of Tomashpol, the town and large railway station of Kryzhopol, Chechelnik, Peshchana (a district centre of the Odessa region), and occupied more than 150 other inhabited localities. S.W. of Kirovograd our troops continued to fight offensive engagements, and captured the town and large railway station of Novo-Ukrainka and Dobra-Velichkovka (both district centres of the Kirovograd region) and also over 100 other inhabited localities. S.W. and West of Bobrinets our troops fought their way forward, and occupied over 70 inhabited localities. In the Nikolaev direction over 30 inhabited localities were taken."

NEW ZEALAND TROOPS ADVANCE IN ITALY

NEW ZEALAND tanks and infantry, are pushing on into the hills west of Cassino to seize essential bases for the final assault on Monte Cassino, states Reuter's Special Correspondent at Allied Headquarters.

Already they have captured several features dominating the Germans' route to the west, but Marshal Kesselring's men in the ruined mountain abbey are putting up stiff resistance with mortar and artillery fire.

Inside Cassino, Allied troops are astride the Via Casilina—or as much of it as is discernable among the rubble of ruined buildings. Only in the south-west corner of the town are the Germans fighting on, using the wreckage as strong points and sniping nests.

The complete fall of Cassino may not be long delayed, though the fall of Monastery Hill is a different matter. It is a yard by yard advance as New Zealand troops battle their way through the town's sun-drenched ruins. Allied engineers are cleaning up the streets for the advancing tanks, and bridging the huge craters that now pit the town.

Everything points to the belief that General Alexander is aiming his main punch to smash the Kiri valley bottleneck. Only when that is achieved will the Fifth Army's main body be able to advance and join forces with the beachhead troops for the final assault on Rome.

On the Adriatic, the main activity was centred round Orsogna, where several German patrols were broken up by artillery, mortar, and small arms fire.

Vatican Radio said last night that a.a a.a. shell fell and exploded in the Via del Pellegrino, in Vatican City, yesterday morning, and that two workers were badly injured. Other workers were slightly injured. Splinters penetrated into neighbouring buildings. The Papal gendarmerie and several rooms of the *Osservatore Romano* offices had all the windows blown out.

The Anzio beachhead is very quiet.

King George With Airborne Troops

Airborne and armoured units were among troops with whom King George has spent the past two days "somewhere in England." He saw all the branches of airborne troops from parachute infantrymen to Royal Engineers, who take fully equipped workshops with them, and R.A.M.C. units, with hospital equipment.

The King was particularly interested in the special equipment, much of it secret, of the airborne R.A.S.C. units, and heard astonishing figures of the speed with which they can take supplies up to the front.

Such a wide area was covered, and so many units visited that many times the Royal car had to travel at well over sixty miles an hour to keep to the crowded schedule. An impressive "march past" of a formidable number of Churchill tanks was the feature of the visit to an armoured unit.

Badoglio: No U.S.A. Recognition

Mr. Cordell Hull, U.S.A. Secretary of State, intimated yesterday that the United States will not consider extending Diplomatic recognition to the Badoglio Government. He disclosed that America had not been consulted by the Soviet Government regarding recognition of the regime. Since the Soviet action, Mr. Cordell Hull added, the State Department has been assembling all the important facts, and giving full attention to all phases of developments.

He indicated that Russia's Diplomatic recognition of the Badoglio Government should normally have come, in the first instance, before the Allied Advisory Council. "The question of the U.S. recognising Badoglio does not arise under U.S. policy," he added.—(Reuter.)

Mayo Parachutist Story Denied

Rumours about parachutes brought a statement from the Government Information Bureau yesterday. The Bureau stated:—

"A rumour circulating in Co. Mayo yesterday about the alleged appearance of parachutists in the Crossmolina and Ballina districts was found, on investigation, to have resulted from the fact that two small meteorological balloons floated over the Ballina district at 9.30 a.m., and about the same time several American aircraft, coming in from the Atlantic slightly off their course, passed over the same district.

"Later in the day the meteorological balloons floated over the Crossmolina district. Similar balloons picked up on previous occasions were four in number, and are known to be of Allied origin."

Allied Raids In Three Countries

ON Thursday night Allied aircraft attacked railways at Amiens and the Michelin factory at Clermont-Ferrand, in the Vichy area. Other aircraft were over Western Germany. Americans also attacked Vienna in "strong force." It was the first raid on the city during the war.

The British Air Ministry stated yesterday:—

"On Thursday night a small force of Lancasters of Bomber Command attacked the Michelin rubber tyre factory at Clermont-Ferrand, some 30 miles south-west of Vichy. The attack was made in clear weather, and first reports indicate that the bombing was well concentrated.

"None of our aircraft is missing."

NEW BOMB

The R.A.F.'s new 12,000lb. bomb was used in the attack on the Michelin factory, says the British Air Ministry News Service. Clermont-Ferrand is the largest rubber centre in France, and the Michelin concern has two big plants there, with a capacity in pre-war days of 300,000 tyres a month. The one attacked on Thursday night was much the more modern of the two.

Headquarters of U.S. Strategic Air Forces in Europe said that heavy bombers of the U.S. Eighth Air Force destroyed 48 German fighters in Thursday's day operations against targets in Southern Germany, including Ulm and Friedrichshaven, making the day's total 125.

"Final assessments show that A.A..F fighters destroyed 77 enemy interceptors, one more than previously announced, and that 12 of the fighter escort and support were lost, instead of thirteen as previously reported. Black-painted night fighters were sent up by the enemy to augment twin-engine and single-engine day interceptor forces."

VIENNA HIT

American Flying Fortresses attacked Vienna yesterday, according to Reuter's Special Correspondent at Allied Headquarters, Mediterranean. Liberators also took part in the raid. The force of bombers used was what is officially termed strong. There was no fighter opposition. Anti-aircraft fire varied in intensity.

LONDON ALERT

A burst of gunfire was heard from the direction of the Thames Estuary after an alert had sounded in London last night. The alert was brief.

The plane caught in a dozen searchlights twisted and turned as shells burst around it.

A British Admiralty communiqué last night stated that the destroyer Mahratta (Lieut.-Commander E. A. M. Drought) has been lost.

Red Cross Supplies From U.S.A.

About 50 tons of Red Cross supplies from the American Red Cross to the Irish Red Cross Society arrived yesterday. This is the seventh similar consignment received from America.

The money value of the present cargo is estimated to be at least $50,000 (about £12,500).

PENSION SCHEMES

These Schemes enable employers to provide Pensions for their Office and Works Staffs on retirement and are helping to bring a new spirit of goodwill into industrial relations.

The Irish Assurance Company specialises in this form of Assurance and some of the Pension Schemes now in operation have been designed for the following organisations:—

Comlucht Siuicre Eireann Teoranta.
Dublin United Transport Company, Limited.
Fitzgerald & Company Ltd., Dublin.
Greenmount & Boyne Linen Company, Ltd., Drogheda.
John Halliday & Son, Ltd., (Factory Staff), Dundalk.
McEnnery Brothers, Ltd., Dublin.
National Maternity Hospital, Holles Street, Dublin.
Dictograph Telephones, Ltd., (Irish Staff only).
Electrolux Ltd., (Irish Staff only).
Provident Clothing & Supply Co. Ltd., (Irish Staff only).

A number of other Schemes for a large variety of institutions and businesses are in active preparation.

THE IRISH ASSURANCE COMPANY LIMITED

Chief Office: Hammam Buildings, Upper O'Connell Street, Dublin.

When they come to inspect this hotel,
I'll give several rings on the bell,
You may show them the suite
With ODEAREST complete—
They are bound to report very well.

TRADE ENQUIRIES TO—
O'DEA & CO. LTD., WOLFE TONE ST. & CAPEL ST., DUBLIN

ODEAREST Mattresses are supplied on deferred payments extending to one or two years at
CAVENDISH FURNITURE CO., LTD.
28/29 GRAFTON STREET, DUBLIN.

BUY YOUR ODEAREST from
Todd Burns & Co Ltd
MARY STREET DUBLIN

GOVERNMENT NOTICES.

CUT THIS OUT AND KEEP FOR REFERENCE

MAXIMUM RETAIL PRICES

DEPARTMENT OF SUPPLIES—SUMMARY OF THE MAXIMUM RETAIL PRICES FIXED BY ORDERS MADE BY THE MINISTER FOR SUPPLIES FOR CERTAIN COMMODITIES. *(For fuller information reference should be had to the relevant Price Orders.)*

§ CLOTH, CLOTHING, FOOTWEAR:

Retail prices of Cloth and Clothing are controlled by Emergency Powers (Cloth and Clothing) (Maximum Prices) Order, 1943 (S.R. & O. No. 170 of 1943), as amended by the First Amendment Order (S.R. & O. No. 333 of 1943). Retail prices of Footwear are controlled by Emergency Powers (Footwear) (Maximum Prices) Order, 1943 (S.R. & O. No. 281 of 1943).

An article covered by these Orders must not be sold retail at a price in excess of the Specified Retail Price or the Marginal Retail Price, as the case may be.

Specified Retail Prices apply to articles which are manufactured or produced in the State and sold by the manufacturers thereof on or after 14th June, 1943, in the case of Cloth and Clothing, or 3rd August, 1943, in the case of Footwear. In such cases, the retail price provided for in the Order must be marked on the article and must not be exceeded.

Marginal Retail Prices apply to articles which are either (a) held in stock by any person other than a manufacturer on 14th June, 1943, in the case of Cloth and Clothing, or 3rd August, 1943 in the case of Footwear or (b) imported on or after 14th June, 1943, or 3rd August, 1943, as the case may be. The Marginal Retail Price may or may not be marked on the article, but the retail price provided for in the Order must not be exceeded.

A retailer of cloth, clothing or footwear is required to have a printed copy of each relevant Order available for inspection by any person at the premises of the retailer.

THREAD:

A—Sewing Cotton Thread:—

(1) "Miladi," 6-cord, black or white; per 120 yds., 2½d.; per 240 yds., 5d.; per 400 yds., 6½d.; 6-cord, assorted colours, per 100 yds., 2½d.; mercerised machine twist, assorted colours, per 100 yds., 2½d.; glace, black or white, per 100 yds., 2½d.

(2) "Iris," mercerised machine twist, 3-cord, all colours, per 100 yds., 2½d.

(3) "Butterfly," machine, 3-cord, black or white, per 500 yds., 6d.

(4) "Windmill," 6-cord, black or white, per 200 yds., 5d.

(5) "Classic," mending, in hose shades, per 25 yds. (2-ply), on card, 1½d.

B—Sewing Artificial Silk Thread:—

"Palace," any colour, per 200 yds., 6d.

C—Sewing Cotton Thread or Sewing Artificial Silk Thread:—

(1) or a mixture of both, 5 or 6 cord fibro, of any colour. "Castle Brand." Per 100 yds. .... 6d.

(2) of any colour, imported from outside the State, when sold (a) with the manufacturer's label attached thereto stating the country of origin of the thread or indicating the country of origin by the name of the manufacturer or by a trade name; or (b) with a label attached thereto by the importer stating his name and the country of origin—Per 100 yards for units not exceeding 500 yards...4½d.

(3) of any kind sold under conditions other than those set out in any of the above paragraphs—Per 100 yards...2¼d.

The sale retail of any of the above descriptions of thread except by linear measure is prohibited.

§ KNITTING WOOLS AND YARNS:

(1) Branded Wools and Yarns:—

	Per oz. s. d.	Per lb. s. d.
Woolnese: Arnco Fibro	9½	12 6
Copley's Fibro	8½	11 3
Victory; Woolco	8	10 6
Killowen Fingering	7½	9 10
Mahony's Oiled Yarn	5	6 6
(2) Unbranded Wools and Yarns:—		
Knitting Yarn: Mending Wool or Yarn	7½	9 10
Synthetic or Fibro Knitting Yarn	8	10 6
Artificial Silk Knitting Yarn (Crepe or Floss)	1 0	15 10

(3) When sold on Mending Cards—Per Card, 2d. per 20 yards.

The sale retail of any of the above descriptions of Wools and Yarns otherwise than by weight is prohibited except when sold on Mending Cards.

§ ANIMAL FEEDING STUFFS:

COMPOUND FEEDING STUFFS—

	Per Cwt.
(1) EMERGENCY CALF MEAL (as distributed by Animal Feeding Stuffs (Eire) Ltd.) Emerald Calf Meal, Perfected Calf Meal, Redbrand Calf Food	£1-11-6 *
(2) OTHER COMPOUNDS (including Emergency Pig Meal)	£1- 4-6 *
CRUSHED OATS	£1- 1-6 *
GROUND OATS	£1- 3-0 *
	Per Ton.
MILLING OFFALS	£18-10-0
MOLASSED SUGAR BEET PULP	£7- 0-0

(Plus cost of delivery from railway siding or store of Irish Sugar Co.).

	Per Ton (f.o.r. or ex-Store).
BREWERS' GRAINS (Dried)	£8-10-0 *
MALT COMBINGS (Grade A)	£7-10-0 *
MALT COMBINGS (Grade B)	£7- 0-0 *

MEAT MEALS OR MEAT AND BONE MEALS: BENZINE EXTRACTED:

Oil Content	Albuminoids Content	Per Ton
3% or under	over 50%	£23-10-0 *
3% or under	50% or under	£21-10-0 *

OTHER MEAT MEALS OR MEAT AND BONE MEALS:

Oil Content	Albuminoids Content	Per Ton
10% or under	over 50%	£20- 0-0 *
over 10%	over 50%	£19-10-0 *
10% or under	50% or under	£18- 0-0 *
over 10%	50% or under	£17- 0-0 *

MEAT & BONE UNGROUND (Greaves)—£1 per ton below the corresponding price of Meat Meal or Meat and Bone Meal of the same percentage content of oil and albuminoids.

* Plus cost of transport borne by retail merchant.

§ SEEDS:

	Per lb. s. d.
MANGEL SEED	2 0
SWEDE SEED	3 0
(Except when sold in packets containing 2 oz. or less.)	
TURNIP SEED	2 3
(Except garden varieties.)	

When mangel, swede or turnip seed is sold in cotton or linen bags, bearing the name of the packer, an addition of 3d. per lb. may be charged.

SHOTGUN CARTRIDGES:

(12, 16, 20 gauge)—25/- per 100.

HORSE SHOE NAILS:

Sizes up to and including No. 7	2 4
Sizes No. 8 and over	2 0

§ *Shopkeepers should make the necessary amendments or additions in the Rationing and Price Control Handbook issued by the Department of Supplies. Copies of this Handbook may be obtained from the Government Publications Sales Office, 3/4 College St., Dublin, or through any bookseller; price 5d. post free.*

Where appropriate, prices for smaller quantities must not be at a higher rate than the standard maximum rate. For instance, the price of ½lb. of Mangel Seed must not exceed 1/-.

It is illegal to sell or offer for sale any of these commodities at a price in excess of the appropriate price. Where overcharging is suspected, the purchaser should ask for a statement in writing signed by the vendor or his agent, and containing (1) name and address of the vendor, (2) date of sale, (3) description of commodity, (4) net weight, measure or number of the commodity (as the case may be), (5) sum charged. This statement should be forwarded to the Department of Supplies, Ballsbridge, Dublin, so that proceedings can be instituted against the offender. Purchasers should report without delay any instance of refusal to furnish the required statement.

Purchasers are also reminded that it is illegal for a retailer to sell any of the above-mentioned commodities, except thread, upon terms that the purchaser of such commodity shall, in addition to such commodity, purchase some other commodity, or pay for the rendering by the vendor of any service in connection with the commodity purchased, or any other commodity.

18th March, 1944. JOHN LEYDON, Secretary.

A listless dog is poor company, but he can't help himself. Listlessness, the warning of blood disorders, is the price your dog pays for leading a 'domesticated' life. When dogs were wild they instinctively sought out certain rare grasses and herbs which Nature intended as blood correctives. Now it rests with you to purify your dog's blood—by giving him Bob Martin's Condition Powders.

One Bob Martin's once a day is the *natural* way of preventing common blood disorders and keeping a dog in hard condition. This simple care (more necessary than ever nowadays) will make your dog a 'plus' dog—fit, high-spirited, a fine companion for all the family. Start conditioning now! You can get Bob Martin's in packets, 6d. and 1/-, from chemists and dog-food shops.

Bob Martin's Condition Powders keep dogs fit

Care for busy hands *with*

CUTEX HAND CREAM

MADE BY THE CREATORS OF CUTEX LIQUID NAIL POLISH

EAT WITHOUT PAIN

no more Acidity — no more Discomfort

Is your system still trying to digest your last meal? You are troubled with painful indigestion. Why? Because your stomach is always too acid. This acid spoils every mouthful you eat. It makes food indigestible. You can stop these distressing attacks by taking 'Milk of Magnesia' Tablets. They remove the cause of digestive upset at once. Whatever you eat—your food remains sweet and digestible. The stomach functions naturally, without any painful after-effects.

6d. and 1/-, also 2/- and 3/6d.

'MILK OF MAGNESIA' TABLETS

'Milk of Magnesia' is the Trade Mark of Phillips' preparation of magnesia

SCIENCE FLOOR POLISH

ANTISEPTIC PROTECTIVE BRILLIANT

SERVICE CHANGES AT DUN LAOGHAIRE.

Resurfacing of Upper George's Street, Dun Laoghaire, will begin on Monday, 20th instant. While the work is proceeding it will not be possible to operate trams or buses through this street.

The Dublin-Dalkey tram service (No. 8) will be temporarily discontinued. Two services will be operated instead—viz., Dublin-Dun Laoghaire and Dun Laoghaire-Dalkey.

Passengers to and from Dalkey may obtain transfer tickets.

Buses on the Killiney service (No. 59) will run from Dun Laoghaire Station via Queen's Road and Park Road, and thence by the usual route.

Dublin United Transport Company, Limited.

—*said the centipede.*

Forty paces from O'Connell Bridge to

McBIRNEY'S

RHEUMATISM

Rheumatism—however mild your symptoms—exacts a merciless toll in pain and expense if not checked in time. Poisons and impurities in your system are usually the cause of rheumatic disorders. To get rid of these poisons, doctors recommend the drinking of mineral spa waters. But a visit to a spa involves time and expense that many people simply cannot afford these days.

'Alkia' Saltrates may be described as a spa treatment *in your own home*. It contains the essential curative qualities of *seven* world-famous springs and has the same beneficial effect on the system at a fraction of the cost and without the inconvenience of travelling to an actual spa. A teaspoonful of 'Alkia' Saltrates in warm water before breakfast each morning soon relieves pain. Taken regularly, this pleasant, effervescent drink *dissolves impurities in the blood-stream* and greatly assists the kidneys to eliminate them from the system, thus helping to prevent recurring attacks of rheumatism.

A bottle of 'Alkia' Saltrates costs 3/6. Get one from your chemist to-day and begin your spa treatment to-morrow morning.

SCHOOLS & COLLEGES

THE GOVERNORS OF THE SCHOOLS FOUNDED BY ERASMUS SMITH, Esq.

THE HIGH SCHOOL, DUBLIN.

Headmaster: John Bennett, M.A., Ph.D.

ENTRANCE SCHOLARSHIPS.

An Examination will be held on Thursday and Friday, 25th and 26th May, 1944, for Day Scholarships tenable at the School for five years, and open to Protestant Boys of any denomination between the ages of 11 and 13 years on 1st August, 1944.

Full particulars, Forms of Admission, etc., may be obtained from MERVYN BELL, Registrar, 40 Harcourt Street, DUBLIN, C.19.

TRAVEL RESTRICTIONS

To facilitate Parents who wish to educate their daughters in Northern Ireland during the present travelling emergency, special arrangements have been made by

WOOD LODGE SCHOOL

CASTLEWELLAN,

to accommodate a small number of extra pupils. Particulars can be had from Mrs. Shelley, Headmistress, Wood Lodge School, Castlewellan, Co. Down. Telephone—Castlewellan 255.

THE GOVERNORS OF THE SCHOOLS FOUNDED BY ERASMUS SMITH, Esq.

GALWAY GRAMMAR SCHOOL.

Headmaster: E. B. Coursey, M.C., B.A.I.

ENTRANCE SCHOLARSHIPS.

If sufficient merit is shown, two or more Boarding Scholarships at the reduced fee of £35 yearly, and two or more at the reduced fee of £30 yearly, tenable for four years, will be awarded to Protestant Boys of any denomination, from any part of Ireland. Candidates must be over 11 years of age and not over 13 years on 1st August, 1944.

Examination will be held on Wednesday, 24th May, 1944.

Full particulars, Forms of Admission, etc., may be obtained from MERVYN BELL, Registrar, 40 Harcourt Street, Dublin, C.19.

THE HALL,

MONKSTOWN, CO. DUBLIN.

ENTRANCE SCHOLARSHIPS,

OPEN TO GIRLS UNDER 12.

£30 A YEAR FOR 3 YEARS (Tenable by Boarders only).

£10 A YEAR FOR 3 YEARS (Tenable by Day Girls only).

THE EXAMINATION WILL BE HELD (D.V.) AT THE HALL

On WEDNESDAY 26th APRIL, 1944.

For Prospectus and full particulars apply to:— THE PRINCIPAL.

BRENTWOOD Public School, Southport, Lancs.—Girls (5-19 years). Headmistress—Miss Dalgleish, M.A. (Oxon)

DON'T INSURE without consulting us. All classes, including War and Marine.—MacDONAGH & BOLAND, LTD., Insurance Brokers, 51 Dame street, Dublin. 'Phone 22288 (4 lines). —(Advt.)

BOOKS OF THE WEEK

"Roman Vergil"

By W. B. Stanford

Roman Vergil. By W. Jackson Knight. Faber and Faber. 15/- net.

A NEW book on Virgil is a daring challenge to criticism. Even the most amateurish reader of Latin will have formed some opinions, hardened some prejudices, and fostered some affections, for this supreme genius of Roman Italy. Virgil cannot be ignored or neglected by anyone who wishes to understand either antiquity or the middle ages. He is pivotal for all European literature from Homer to Eliot. No ancient writer rivals him in this unique achievement of drawing out the essence of Greek thought and feeling and transmitting it to western and northern Europe in a language always clear enough to hold the mind and subtle enough to liberate the imagination endlessly.

He is not, of course, "Roman Vergil" at all. His name in English is Virgil, as Tennyson rightly has it; by birth, and probably by race, he was a northern Italian, with perhaps some Etruscan admixture (Mr. Knight has a low opinion of the likelihood of Celtic influence); by culture he was the most typical Græco-Roman that ever wrote. He owed too much to those *exemplaria Græca* that Horace recommends to be typically Roman, like Ennius before or Juvenal after him. As Cuchulain went to Wulfkin the Saxon to learn the arts of "sweet speech," so Virgil turned to Hellas. Like Milton, and even more like Yeats, he is an inter-national poet in his thought, and imagery, and language. The psychological and technical subtleties of his work are fascinatingly complicated by this deep division in its roots. This book explores these complications better than any other yet.

Mr. Knight's purpose is to give a comprehensive survey of the whole Virgilian landscape, beginning with Hammurabi in Mesopotamia in 2500 B.C. and ending with Dr. Gogarty to-day—all in 348 admirably-phrased and arranged pages. Complete success was beyond human powers in this space. One would need an "Encyclopædia Vergiliana" (which no one would edit better than Mr. Knight—I wish he would). Here he has had to be sketchy and condensed in turn, and the effect on the general reader will, I think, be unhappy. The scholar will learn much, but even the beginner will find it tiresome to have elementary points of metre or literary history restated in full.

Pure Virgilians will value the chapters on "Form and Reality" and "Language, Verse and Style" far above the rest. The author has already published original and convincing works on these. Here we have his extended judgments, and there is nothing better in print. It is refreshing to read a critic who can use the latest advances in modern literary criticism with aptness and discretion without neglecting his Servius and Donatus. The general standard of accuracy is, as one expects, high—an inverted accent on p. 200, a confusion of zeugma with metalepsis on p. 259, and a false reference in the index under "Ennius" were all the faults I noticed in these closely-packed erudite pages.

This book is likely to be unsurpassed for a long while as a compendium of Virgilian lore. But the reader will never feel that it is merely a competent compilation; for it has enthusiasm, insight, and a pliant and attractive style. Mr. Knight is clearly an *anima naturaliter Vergiliana*.

Irish Reviews

Eriu. Vol. XIV—Pt. I. Eigse. Vol. IV—Pt. I.

WHILE *Eriu* is appearing with much greater frequency than in the past, it is regrettable to see that the present number of *Eigse* is over six months late; one would have thought that the recent change from a quarterly to a half-yearly appearance would ensure punctuality.

Most of this part of *Eriu* is taken up by an exhaustive study of the LL *Táin* by Miss Máirín O Daly. This is a most valuable contribution to Middle-Irish grammar, and is the sort of work all too seldom undertaken in this country. Another very interesting article is that by Dr. T. F. O'Rahilly on the origin of the names *Erainn* and *Eriu*, in which the discussion includes not only these words, but also the whole anthropomorphic conception of the nation-goddess which has persisted down to our own day. As is usual in Dr. O'Rahilly's articles, the speculations are supported by convincing etymologies; his note on the treatment of the IE long diphthongs in Celtic breaks new ground. The same author also contributes another etymological article, and there is a discussion of the forms of the Irish equative by Dr. Bergin and Varia by Miss Knott and Dr. Bergin.

Among the articles in *Eigse* should be mentioned those by Fr. Cuthbert MacGrath, O.F.M.; the first on "Materials for a History of Clann Bhruaideadha," and the second a well-reasoned attempt to prove that the poem "*A mhacaoimh mhaoidheas do shlad*" is a satire on Miler MacGrath. Colm O Lochlainn concludes his study, "Poets on the Battle of Clontarf," in which he gives reasons for believing that the poet Flann mac Lonáin (as well as Mac Coisi and Mac Liag) is a literary figment. He bases his arguments largely on the obvious lateness of many of the poems ascribed to them. Of mac Lonáin he says: "His obit is given by the Four Masters at 891 and also at 918. It might just as well be given at 819, for he . . . is a phantom." Mr. O Lochlainn does not quote the entry, which is the same in each case and refers to mac Lonáin as the Virgil of the Gael; it is surely obvious that the difference between 891 and 918 is an easily explained error. Nobody denies that many poems ascribed to mac Lonáin could not have been written by him, but, in face of the entry in the annals, the mention of *duanaire meic Lonáin* in the pre-Norman Book of Leinster, and the author's own admission that at least one of the poems ascribed to mac Lonáin "could possibly be dated back to the tenth century," to call him a mere phantom seems to be going too far.

Mr. E. G. Quin prints a hitherto unpublished fragment of *Feis Tighe Condin*, as well as a much-needed collation of the published text with the MS., and among the other contributions may be noted Mr. R. A. Breatnach's scholarly review of Dr. O'Rahilly's *Desiderius*.

D. G.

Book Auction

TO THE EDITOR OF THE IRISH TIMES

SIR,—The Mount Street Club, in an effort to raise funds, which are very urgently required, proposes to hold in the near future a Book Auction. Many people have in their homes books which have accumulated from time to time. These books may now be put to good account. We appeal to your readers to give us the books they do not want, and to add one book that they do want.

Yours, etc.,

A. LANIGAN-O'KEEFFE,
Organising Secretary.
Mount Street Club Society,
81 and 82 Lower Mount street, Dublin
March, 1944.

Censoring the Irish Heroes

By R. M. Fox

WHEN the Irish dramatic movement began—at the turn of the century—it faced its first censorship problem. An angry whirl of controversy rose over the issue of whether the gods and heroes of the Celtic legends should be permitted to walk the Irish stage. W. B. Yeats was emphatic in his affirmation, but Standish O'Grady was horrified.

"The Red Branch ought not to be staged," wrote O'Grady in his *All-Ireland Review*. "Leave the heroic cycles alone and don't bring them down to the crowd." In imposing his ban on the ancient heroes, O'Grady was not casting any stone at them. His own wealth of stories shows the place they occupied in his glowing imagination. A.E. always declared that Standish O'Grady was the spiritual father of the Celtic literary movement; for his books opened up a new vein of history and legend. But his aristocratic spirit recoiled at the idea of the uncultured mass being brought into contact with a view of life, which, he held, was beyond their comprehension, and which, in consequence, would only do them harm. The fighting, feasting and lusting—told with such zest in the cycles—could only injure the Irish peasant and debase his standards of conduct, declared O'Grady. What would become of his strict monogamy if these free-living heroes were held up on the stage to his admiration?

Counterblast

At once A.E. jumped into the fray with a passionate plea for democracy. The heroes of old, he cried, did not belong to any small

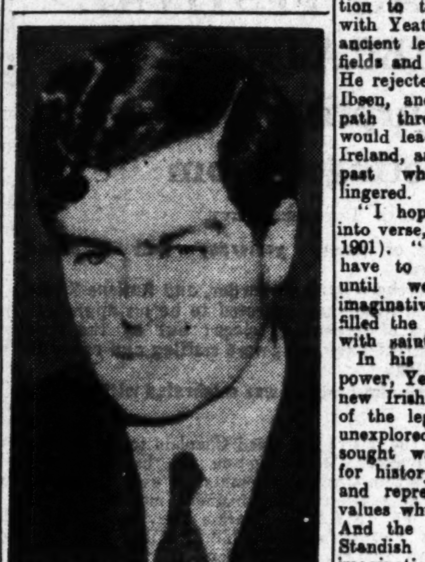

DR. W. B. STANFORD.

exclusive section, but to the whole people. They were part of the national heritage, in which everyone shared equally. He ridiculed the idea that, because the pagan past did not fit in with all our modern standards, it should be blotted from our consciousness. Those qualities of nobility and courage personified in the legends would rekindle the imagination of men, and find new expression suited to our own times.

A.E.'s words read like a prophecy of the early turbulent years of the century. He wrote: "The wild riders have gone forth and their labours in the human mind are only just beginning. They will do their deeds over again, and now they will act through many men and speak through many voices. The spirit of Cuchulain will stand at many a lonely place in the heart, and he will win, as of old, against multitudes."

This controversy reaches out beyond the stage. But, just at that moment, it helped to illumine the road which Irish drama was to travel. There were two roads open. One was the well-beaten road of social drama, laid by Ibsen, the strongest individual influence in Continental drama at the end of the nineteenth century. Ibsen had also written poetic and historical plays, based on Scandinavian legend; but for Europe his sharp presentation of current social problems had overwhelming interest.

The Ibsen Tradition

In Britain, brilliant pioneering minds seized on this phase of Ibsen's work to re-vitalise the theatre. Bernard Shaw became his most powerful advocate. J. T. Grein used his Independent Theatre for the new movement. George Moore with his "Strike at Arlingford" revealed that he was at one with Ibsen both in the content and technique of his drama. Edward Martyn had a deep admiration for Ibsen's work, and desired to introduce that same method of dealing with Irish social issues on the stage.

Everything seemed ready for the Ibsen dramatic movement to reach over from the Continent to London, and then to Dublin, especially as Martyn and Moore were in at the beginning of the new Irish dramatic movement. But they reckoned without Yeats and the new direction which he was to give to Irish drama. Yeats had been attracted by the Ibsen movement in London. His first play, "The Land of Heart's Desire," was produced by J. T. Grein at the Independent Theatre in 1894. As the title indicates, this had nothing to do with Ibsenesque social drama. But he was just as much in revolt against gilt and sawdust as Ibsen.

At the beginning Yeats had no idea of an Irish National Theatre. He aimed at creating a small theatre in the suburbs of London, where verse plays could be spoken with distinction and charm. Even when he proceeded to explore the possibilities of a theatre in Dublin, he wanted the plays to be rehearsed in London. Trained English actors were brought across to play on the Irish stage. Only when W. G. Fay and his brother Frank used their dramatic talent and stage technique to advance the movement did a real Irish theatre become possible.

Yeats's Way

Once that theatre was launched we find that its essential contribution to the world was bound up with Yeats's decision to go to the ancient legends and the life of the fields and farms for his new drama. He rejected the road constructed by Ibsen, and set out to beat a field path through the brambles that would lead to the remote places of Ireland, and to the still more remote past where heroic glory still lingered.

"I hope to get our heroic age into verse," he announced (*Samhain*, 1901). "It is possible that we may have to deal with passing issues until we have recreated the imaginative tradition of Ireland and filled the popular imagination again with saints and heroes."

In his time of greatest creative power, Yeats pointed the way to the new Irish drama. The wild riders of the legends led him out on an unexplored trail. The past he sought was by no means remote, for history belongs to the present, and represents that sum total of values which we attach to the past. And the legends, in the words of Standish O'Grady, "represent the imagination of the country; they are that kind of history which a nation desires to possess."

With the coming of Synge and all the fierce controversy which his plays aroused, it may appear that some of the strictures of Standish O'Grady as to the influence of the heroic legends are a little justified. Synge's characters, though not heroes of legend, but ordinary men and women of the countryside, have mixed in them the qualities, good and bad, which characterised the ancient heroes. This was bound to be so, as they were drawn from the same fountain which has its source in Irish life.

Wild Riders

Synge was closer to the externals of ordinary life than Yeats. He left the shadowy splendour of the Celtic twilight, in which the ancient heroes cast their gigantic shadows, but he brought his own splendour of the sun shining in the glen and on the mountain cabins. He writes of blind men, beggars, tinkers. Yet, under the skin, they are not so different from the heroes of legend. Yeats and Synge were both true to that tradition of poetic glory which surrounds their characters, whether they belong to antiquity or live in a mountain cabin. Their plays express the same richness of spirit.

Since Yeats and Synge loosed the wild riders on the Irish stage the world has seen many changes. The spirit of the time has become more severely realistic. No one wants to censor the ancient heroes now. But though we are more indulgent we do not know what to do with wild riders to-day. We can, perhaps, make them coachmen at the few big houses which remain or set them to drive motor vans, if they can get licences and petrol. Can it be that the wild riders of Irish drama have ridden the trail for the last time?

"Mad Grandeur"

By Francis MacManus

Mad Grandeur. By Oliver St. John Gogarty. Constable. 10/- net.

HAD Dr. Oliver St. John Gogarty allowed his admirers to go on regretting that he had never written a novel about eighteenth-century Ireland, then he should have been assured of the fabulous indisputable triumph of an unfought battle. He possessed, his admirers could have said, the supreme equipment for the test: love for the time and its people, spiritual sympathy, wit, and the ability to write superbly. In "Mad Grandeur" he fights a long battle, and loses erratically, with some wit, bitterly, and not very gallantly.

The novel is a panoramic advertisement, with partisan commentary, for the gentry of the years before the Union. The panorama is made to include, with an amateurish zest to put everything in, such obvious elements as Big Houses and cabins, Dublin, Curragh Races, a duel, a prize-fight, French *émigrés*, lovely and madcap ladies, informers, highwaymen, invasion, rebellion, burnings, hangings, Hell-Fire Club boyos and Buck Whaley. Nothing much is left out, therefore, except just portraiture of the peasantry, who are despised with a comic hate; with, to use J. B. Yeats's words, "the ferocious absurdity of the Overman."

It is clear that the novel was not intended to be a panorama. A Catholic landlord of Connaught, Hyacinth Martyn - Lynch, was plainly designed as the focal character, through whose eyes and mind one could see a story developing and people living. He would be the measure of the disturbed time. But as Dr. Gogarty succumbed to the attractions of the panorama, to the point of his own wit and the message of the advertisement, the focus was lost, found again and lost again; and "Mad Grandeur" became indecisive in method and, at best, episodic. A brilliant integral personality is seldom artistically unselfish enough to put itself in other people's shoes; a "character" seldom creates characters. The people of "Mad Grandeur" are either puppets, spouting dreadful rhetoric, or brilliant Dr. Gogartys.

Some of the episodes are excellently done, even though one may remark that they were easy to do. A prize-fight, a ride across country, a race with a lady on the winner, and a duel with a fire-eater, are not exactly tests of a writer. Descriptions of landscapes and interiors are delightful, even though many of them are irrelevant. They do, at least, give variety to the unintended panorama. Their sanity, tenderness and lyricism make some amends for the ignorant harshness of the portrait of a repressed people. For as soon as Dr. Gogarty leaves the precincts of the Big House or the Dublin mansion, his doctrinaire aristocraticism becomes cranky. While he portrays his bucks and landlords with the partiality of a Viceregal Lodge painter, he scrawls out his peasants with the cruel caricature and little of the glorying humour of a Rowlandson or a Gilray—or, for that matter, of a nineteenth-century novelist, rollicking with his stage Irishmen for the amusement of a nineteenth-century audience. Even the few words of Irish used in "Mad Grandeur" are spelled with the wildness that a nineteenth-century novelist would have regarded as correctness; and, to be sure, someone must talk about "a few cruiskeens of usquebaugh!" It is a bit late in the day to have written even part of a book for the amusement of nineteenth-century readers.

Despite the calendar, however, and because of the panoramic quality, "Mad Grandeur" will be enjoyed by many readers.

Miscellaneous

Me. By Denis Mackail. Hutchinson. 10/6 net.

"How It All Strikes Me," the sub-title to this book, gives the clue to the author's pleasantly rambling work. Mr. Mackail, apparently, wrote this book at the same time as he was engaged upon a novel which demanded a certain amount of thought. In order to disengage his mind from more severe tasks he produced the work under review. The result of this literary escapism is a very comfortable fireside book, which can be opened at any place and read backwards or forwards, since there is no real continuity save a series of indolent speculations. But these are nice speculations, the speculations of a cultured and tolerant mind, and they cover a vast ground, from cars that refuse to behave themselves to cooks and their kitchen haunts. Also, it is a rambling essay in retrospect of the last fifty years or so, from a gently superficial viewpoint.

Odd Corners in English Lakeland. By William T. Palmer. Skeffington. 6/- net.

That vast and delightful tract of lake, river, moor and majestic fell which is termed Lakeland is still a *terra incognita* to many hikers and tourists. Mr. Palmer, a very great

(Continued in next column.)

(Continued from previous column.)

expert in his subject, deals with all the out-of-the-way things and places, and plots and plans a large number of itineraries and adventures for those about to visit the English lakes.

Play Way English for To-day. By D. A. Beacock. Nelson. 3/6 net.

This is primarily a biography of that great educational pioneer, Henry Caldwell Cooke, the modern interpreter of the play way in education. For a brief period his experiments at the Perse School, Cambridge, made him one of the most significant figures on the English educational scene, and even if, like all reformers, he held a rather extreme educational philosophy, nevertheless his influence has been world-wide, and his ideas have materially altered our conceptions of work and play. For information on the acting of plays, the composition of poetry and other English school class activities, many teachers will welcome this appraisal of the man and his methods.

Russia and Britain

A History of Anglo-Soviet Relations: By W. P. and Zelda K. Coates: Lawrence & Wishart. 18/- net.

AN account of the evolving relations between two widely differing economic systems during a period of considerable stress and strain in European affairs is bound to be very involved. The reader's task has not been made any easier by the method of presentation adopted by the joint authors. Their work is so fully documented that at times it seems like a string of quotations very loosely held together by a few personal remarks. Nevertheless, this method may also contribute to the one great virtue of the work; for each individual incident is so thoroughly authenticated that this volume is bound to become an authoritative source of important collected material.

The title is somewhat of a misnomer. It might be taken to imply an equally critical presentation of both the English and Soviet points of view. In fact, of course, there is no such attempt. We see depicted the changing emotions and reactions of various British Governments, facing an apparently unchanging Russian system. We learn much of the evolution of British public opinion, but almost nothing at all of any development of Russian thought and character; and quite a number of Russian actions unacceptable to the main thesis of Soviet policy are passed over almost in silence, perhaps the most glaring being the Soviet withdrawal of recognition of the Norwegian, Belgian and Yugoslav Legations in May, 1941.

Economic History

In spite of these facts, it is not to be presumed that this is not a good account of Anglo-Soviet relations. Probably no more complete, more accurate, or more fully documented account will be written by any British writer. But the present authors write not as historians, but as publicists, and in their enthusiasm for a cause they sometimes overlook the line of reasoning which should have most appeal. There is a very sound case to be made for recent Soviet foreign policy, but that case has nothing to do with the *ethos* of Communism, and so it is hardly noted in these pages. In fact, this volume is of the type of future histories, as we hope, as it is primarily concerned with economic problems.

After the last war it was not until 1921 that the British Government made its first trade agreement with Russia. The Treaty negotiated by the first Labour Government in 1924 was never ratified, and the Arcos raid in 1927 caused a suspension of diplomatic relations until 1929, since when Anglo-Russian developments are well-known. At all times British public opinion *vis-à-vis* the Russians was sharply divided, chiefly on economic grounds; but there were always outstanding capitalists prepared to take the risk of trading with the Soviet, and slowly they gained the upper hand, until commercial relations were fairly close despite the Moscow trials of Metro-Vickers' engineers in 1933. From that date Anglo-Soviet relations have consistently improved, except during 1938 and 1939. Mr. Lloyd George, first of British statesmen to recognise the significance and permanence of the Russian State, has contributed a foreword in which he trusts that this book will "find a place on the book-shelf of every student of international affairs." It is certainly the most important volume of this type yet to appear.

An Actor's Testament

I'll Go To Bed At Noon. By Stephen Haggard. Faber. 5/- net.

THE author of this book, a brilliant young actor, was called up at two days' notice during the summer of 1940. He had just seen his wife and two small sons off to America. He employed the time left him in finishing the testament which makes the body of this book. In March, 1943, he was killed. The title is a quotation from the Fool's part in "King Lear," a part in which Mr. Haggard was at his best. (The Fool, it will be remembered, is summarily dismissed by his creator half-way through the play.) The book is in the form—not an unusual one nowadays—of a letter to his sons.

Good actors are rarely endowed with a first-rate intellectual equipment. Stanislavsky, for whom Mr. Haggard had a deep respect, is, perhaps, an exception. But Mr. Haggard himself does not altogether escape the generalisation. Though he was a man of versatile talents, and inclined to be a prey to the cross-pulls of his abilities (he wrote three novels, and published one), his limitations as a handler of ideas are evident from this book. The emotional power of ideas over him outruns his comprehension of the ideas. This is, no doubt, true in some degree of everyone; but in an extreme form it is dangerous. It is particularly obtrusive in his treatment of the subject of pacifism. The ideas involved speak through him emotionally. He has, as Keats predicated of the poet, personality without character. In a poet, dealing with matters removed at some more distant level of abstraction from immediacy, this involves no drawbacks. In an actor turned writer, coming to grips with topical problems, the lack of "character" is more serious.

But it is amply compensated for by the interest of the personality. Stephen Haggard emerges from this book as a many-sided man, very much alive, perhaps more alive now, and for more people, than during his life. The valuable approach to this book is the approach which looks for the emotions, rather than the thoughts, of the ordinary man, conveyed with the quicker emotional perception which Stephen Haggard's real profession gave him. As a document of that kind, this book may well retain its value. His poems, of which seventeen are printed at the end, show a respectable, but less critical, talent.

Put a touch of Spring in your appearance with a Springbak Tie. They are ties that blend with your suit, your shirt—with you. Ties in tune with life; masculine in taste; distinctive in design and wrinkle-proof in texture—Ties styled to suit every occasion. Price 4/6 at all good outfitters.

Springbak TIES FOR SPRING

A golden rule . . .

To avoid the cause of everyday ills

To relieve the worry and anxiety of continued constipation — to avoid the overtiredness and risk of digestive upsets and liverishness which so often accompanies the failure to maintain a gentle regular movement of the bowels bear in mind the golden rule of health and take Beecham's Pills. This ideal laxative, famous for over a century, the trusted home medicine in literally millions of families, is renowned for its gentleness — and its certainty. You can rely upon Beecham's Pills. So get some today — and look after yourself!

1/1½ and 2/9 (Packed in Eire).

Take Beecham's PILLS Also in PENNYWORTHS. WORTH A GUINEA A BOX

Her teeth are YOUR concern-

Every mother wants her children to grow up with teeth safe from the danger of decay. The way to make sure of this is by giving the right care when they are young. Dentists advise the use of the one toothpaste containing 'Milk of Magnesia'*, which corrects acid mouth, so often the cause of dental trouble.

Ask for Phillips' Dental Magnesia. Train your children to use it night and morning.

Sold everywhere 7½d. 1/1d. and 1/10½d.

Phillips' Dental Magnesia

* 'Milk of Magnesia' is the trade mark of Phillips' preparation of magnesia

A cold usually means a miserable cough, sore throat, and tight chest, *as well as that stuffy nose*. So bring quick relief from *all* these miseries. You can, with one simple treatment! Just rub "Vick" on throat, chest, and back at bedtime. Like a poultice "Vick" warms away tightness. And as its vapours are inhaled, they clear the nose, soothe the throat, and calm the cough. No wonder a rub with "Vick" breaks up most colds overnight!

VICK BRAND VAPOUR-RUB

Healthy hair ATTRACTS!

A strong growth of lustrous hair is attractive to everyone, while thin, dull hair, flecked with horrible dandruff, repels. Many thousands of men and women are thankful they tried Silvikrin, in which are combined the fourteen organic elements necessary for healthy hair growth. To give the hair the food it needs to keep it strong and healthy, rub Silvikrin well into the roots every day.

Silvikrin DOES GROW HAIR

Cold seemed to stifle her until

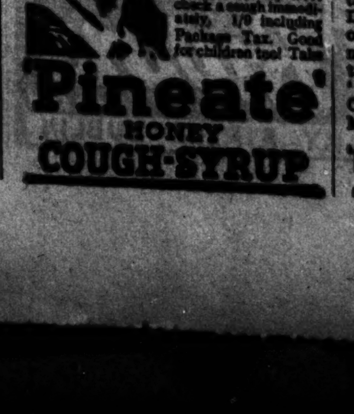

the clogged passages were cleared of phlegm with a dose of 'Pineate' Honey Cough Syrup.

This splendid remedy promptly gets to grips with rasping, tearing coughs, eases chest, throat and lungs, soothes and heals and hastens recovery. Only half a teaspoonful of 'Pineate' Honey Cough Syrup will check a cough immediately. 1/9 including Purchase Tax. Good for children too! Take

'Pineate' HONEY COUGH-SYRUP

This MANAGER says

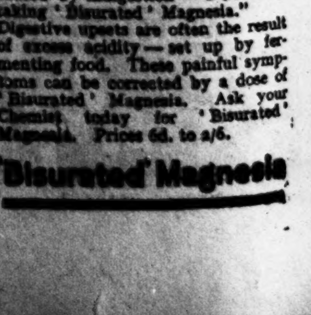

"Keeping an eye on important work calls for alertness. Mental lassitude—caused by indigestion—I avoid by taking 'Bisurated' Magnesia." Digestive upsets are often the result of excess acidity—set up by fermenting food. These painful symptoms can be corrected by a dose of 'Bisurated' Magnesia. Ask your Chemist today for 'Bisurated' Magnesia. Prices 6d. to 2/6.

'Bisurated' Magnesia

PUBLIC AMUSEMENTS

GAIETY THEATRE
Matinée To-day, 2.30. To-night at 7.30.
THE FAMOUS THRILLER
"DOUBLE DOOR."
— NEXT WEEK —
Nightly 7.30. Matinée Saturday, 2.30.
Lord Longford Presents
FOR ONE WEEK ONLY.
"THE RIVALS."
By Richard Brinsley Sheridan.
Cathleen Delany, Nora O'Mahony, Christopher Casson, Maurice O'Brien, John Biggerstaff, Hamlyn Benson, T. St. John Barry.
Booking Open Daily, 10 a.m. to 9 p.m.

OLYMPIA THEATRE
NIGHTLY 7.30 SHARP.
SHELAH RICHARDS and MICHAEL WALSH present
First Irish Production of Paul Vincent Carroll's
"THE WHITE STEED."
With a powerful caste of Dublin Favourites.
Produced by Shelah Richards.
New York acclaimed it.
Box Office Open Daily. Phone 22962.

ABBEY THEATRE
At 7.30 p.m.—"THE PLOUGH AND THE STARS," by Sean O'Casey.
Latecomers not admitted until end of First Act.

GATE EDWARDS—MacLIAMMOIR At 7.30 p.m.
MacLiammoir—Chancellor in
"JANE EYRE."
Booking, 10.30-7. Mat. Sat. 2.30.

QUEEN'S Stage 4 and 7.20. Screen, 2.30, 5.50, 9.10
A NEW IRISH REVUE.
"LIFFEY LIGHTS."
With PEGGY DELL, HARVEY and CUMMINS, and Star Cast.
Film: Brian Aherne in
"A NIGHT TO REMEMBER."

METROPOLE 2.30, 4.50, 7 o'c., 9.10.
Monty Woolley Gracie Fields Laird Cregar, in
"HOLY MATRIMONY."
FRIDAY NEXT—A MOTION PICTURE NO HUMAN WORDS CAN DESCRIBE
"THE SONG OF BERNADETTE."
With JENNIFER JONES.
(Winner of the Academy Award).
TWICE DAILY. 2.30 and 7.30.
PRICES: 2/6, 3/9 5/6, 8/6.
Seats available at all prices.
Booking Office open daily, 11—6.

METROPOLE BALLROOM AFTERNOON TEA DANCE
Every Saturday Throughout the Season 3.30 to 6 o'c. 3/- including Tea.
Metropole Band, under the Direction of Phil Murtagh

THEATRE DE LUXE
TO-MORROW, 3.30 and 8. Book Now
TOM CONWAY : EVELYN BRENT
"THE SEVENTH VICTIM."
GENE AUTRY : SMILEY BURNETTE
"DOWN MEXICO WAY."
MONDAY, TUESDAY, WEDNESDAY: James Cagney : George Raft
"EACH DAWN I DIE."
THURSDAY, FRIDAY, SATURDAY: "DEAR OCTOPUS."
TO-DAY: "SWEET ROSIE O'GRADY," 4.17, 6.31, 9.17.

CORINTHIAN
TO-MORROW (SUNDAY) AT 3.30 and 8
LEON ERROL HARRIET HILLIARD GRACE McDONALD
"GALS INCORPORATED."
JOHNNY McBROWN and TEX RITTER
"CHEYENNE ROUNDUP."
BOOK NOW FOR SUNDAY NIGHT.
To-day: "QUEEN OF BROADWAY."

ASTORIA Dun Laoghaire To-day from 3 p.m.
ABBOTT and COSTELLO in
"RIDE 'EM COWBOY."
Also "BULLDOG DRUMMOND'S BRIDE."
SUN.: Melvyn Douglas, Ruth Hussey, in
"HOLD THAT MAN."
Also Tim McCoy,
"CYCLONE ON HORSEBACK."
MON.: "MY FAVOURITE BLONDE."
Also "TOWER OF LONDON."

GRAND CENTRAL
SUN. AT 3.15 and 8.15. "BLOSSOMS IN THE DUST," with Greer Garson and Walter Pidgeon. TO-DAY: Spencer Tracy "FURY." At 2.42, 4.51, 7 o'c., 9.

ROYAL DUBLIN SOCIETY.
EDUCATIONAL FILM DISPLAYS.
THURSDAY NEXT, MARCH 23rd, 3 p.m. and 7.30 p.m.
FRIDAY NEXT, MARCH 24th, 4 p.m.
Members free. Members Friends 1/-. Special arrangements for Schools and Colleges.

Compántas Amharclainne na Gaedilge.
Amharclann an Geata,
Dé Domhnaigh, Márta 19, 1944
Ar 7.45 p.m.,
"PROLÓG DON RÉIM NUA,"
Dús-dráma le Séamus De Bilmot
(Tá an léiriú ro fé coimirce Cumann Drámaíochta na Sgol.)
... 2/6, 1/-
Daltaí Sgoile, 6d.

MUSICAL ART SOCIETY
DUBLIN.
ABERDEEN HALL, GRESHAM HOTEL
FRIDAY, MARCH 31st, at 7.30 p.m.
ORCHESTRAL CONCERT
Conductor: Ferruccio Grossi.
Programme includes Piano Concerto G minor by Mendelssohn, with Madeleine Bradbury as Soloist; works by Bach, Mozart, Sinigaglia and Wieniawsky, and Vocal Solos by Violet Pearson, Soprano.
Tickets: Reserved, 3/6; Unreserved, 2/- 1/6. Booking and Plan at Gill, Nassau street.

GRESHAM HOTEL
DANCING TO-NIGHT AND EVERY SATURDAY DURING SEASON.
9 TILL MIDNIGHT.
Dance only, 5/-. Supper and Dance, 10/-. Dancing to Jimmie Masson and his Orchestra.
Book your Tables now. 'Phone 71... (6 lines).

FEIS MAITIU, 1944
ENTRIES WITH DOUBLE FEE CLOSE ON MARCH 20th.

JURY'S HOTEL & RESTAURANT COLLEGE GN., DUBLIN
Luncheons. Dinners. Suppers. Grill Room. Cocktail Bar.
YOU SHOULD STAY AT JURY'S

GOVERNMENT NOTICES

An Roinn Talmhaíochta
Scoláireachtaí.

Tá roinnt beag Scoláireachtaí i dTalmhaíocht, i nGairneoireacht, agus i mBainneolaíocht ... ar tairgsint le h-agaidh an t-Seisiúin 1944-'45, ag an Roinn i gcomórtas tré scrúdú a tosnóchaidh i mBaile Átha Cliath ar an 30adh Bealtaine, 1944, ... is i gColáiste na h-Ollscoile, i mBaile Átha Cliath a múinfidh na Scoláireachtaí i dTalmhaíocht agus i nGairneoireacht, agus is i gColáiste na h-Ollscoile i gCorcaigh a múinfidh Scoláireachtaí i mBainneolaíocht.

Is iad na daoine go gceadófar dóibh dul fá'n scrúdú ná daoine ... a mbeidh fé 18 mbliana ná os cionn ... bliain d'aois an 1adh Meán Fómhair 1944, ar a bhfuil oideachas ... (Caighdeán Dun-scrúduighthe Ollscoile) agus ag a bhfuil taithighe agus cle... in ábhar na Scoláireachta.

An 15adh Aibreán, 1944, an ... deireannach chun glacadh le h-iarratais.

Ba chóir iarratais a dhéanamh ar ... bhfuirm órduighthe a geobhtar ma... leis an gclár ó'n:—

Rúnaidhe, Roinn Talmhaíochta (Rannóg 24), Baile Átha Cliath.

W 198. W.H.G.

COIMISIUN TALMHAN NA h-EIREANN
(Irish Land Commission).

NOTICE TO SEED MERCHANTS.

Sealed Tenders, addressed to the undersigned, and marked "Tender for Seeds, B.M.819," will be received up to, but not later than, noon on the 31st MARCH, 1944, for the Supply of Grass Seeds for the laying down of approximately 1... acres.

A copy of the Form of Tender may be obtained on application to this office, the envelope being clearly marked "Application for Tender Form—Seeds."

The Land Commission will not be bound to accept the lowest or any Tender.

M. DEEGAN, Secretary.
Coimisiun Talmhan na h-Eireann
(Irish Land Commission),
Sraid Uachtarach Mhuirbhtheann
(Upper Merrion Street),
Baile Atha Cliath (Dublin).

W 206. W.H.G.

AN ROINN OIDEACHAIS—BRAINSE AN CHEARD-OIDEACHAIS.
COLAISTE MUIRE LE TIGHEAS,
SRAID CATHAL BRUGHA.
CURSA CHUN MUINTEOIRI TIGHEAS d'OILEAMHAINT.
SCRUDUCHAN IONTRALA, 1944.

Ta 24 aiteacha ar an gCursa thuas ... lionadh i mbliadhna de thoradh scrudu... iomaidheachta ach feadfar dha ait daoib... do chur i n-airthid d'iomathoiri... bhFior-Ghaeltacht a choimhlionann ... cheallacha airthide. Beidh Cuid I. ... scruduchan ar siubhal ar an 7adh ... theamh agus Cuid II. i dtosach Mi... le'n 6adh Beal'aine, 1944, an data de... ar ar nglacfar le h-iarrataisi do'n sc... chan.

Feadfar foirmeacha iarratais agus ... fuirmis eile i dtaobh an chomortais ... fhail o'n Runai, Roinn Oideachais, Br... an Cheard-Oideachais, Teach Talboid, ... Atha Cliath. M.10.

W 202. W.H.G.

FOR OTHER GOVERNMENT NOTICES SEE PAGE 2.

PUBLIC AMUSEMENTS

GAIETY THEATRE
Matinée To-day, 2.30. To-night at 7.30.
THE FAMOUS THRILLER
"DOUBLE DOOR."
— NEXT WEEK —
Nightly 7.30. Matinée Saturday, 2.30.
Lord Longford Presents
FOR ONE WEEK ONLY.
"THE RIVALS."
By Richard Brinsley Sheridan.
Cathleen Delany, Nora O'Mahony, Christopher Casson, Maurice O'Brien, John Biggerstaff, Hamlyn Benson. T. St. John Barry.
Booking Open Daily, 10 a.m. to 9 p.m.

OLYMPIA THEATRE
NIGHTLY 7.30 SHARP.
SHELAH RICHARDS and MICHAEL WALSH present
First Irish Production of Paul Vincent Carroll's
"THE WHITE STEED."
With a powerful caste of Dublin Favourites.
Produced by Shelah Richards.
New York acclaimed it.
Box Office Open Daily. Phone 22962.

ABBEY THEATRE
At 7.30 p.m.—"THE PLOUGH AND THE STARS." by Sean O'Casey.
Latecomers not admitted until end of First Act.

GATE EDWARDS—MacLIAMMOIR
At 7.30 p.m.
MacLiammoir—Chancellor in
"JANE EYRE."
Booking, 10.30-7. Mat. Sat. 2.30.

QUEEN'S Stage 4 and 7.20. Screen, 2.30, 5.50, 9.10
A NEW IRISH REVUE,
"LIFFEY LIGHTS."
With PEGGY DELL, HARVEY and CUMMINS, and Star Cast.
Film: Brian Aherne in
"A NIGHT TO REMEMBER."

METROPOLE 2.30, 4.50, 7 o'c., 9.10.
Monty Woolley Gracie Fields Laird Cregar, in
"HOLY MATRIMONY."
FRIDAY NEXT—A MOTION PICTURE NO HUMAN WORDS CAN DESCRIBE:
"THE SONG OF BERNADETTE."
With JENNIFER JONES.
(Winner of the Academy Award).
TWICE DAILY, 2.30 and 7.30.
PRICES: 2/6, 3/9 5/6, 8/6.
Seats available at all prices.
Booking Office open daily, 11—6.

METROPOLE BALLROOM.
AFTERNOON TEA DANCE
Every Saturday Throughout the Season.
3.30 to 6 o'c. 3/- including Tea.
Metropole Band, under the Direction of Phil Murtagh

THEATRE DE LUXE.
TO-MORROW 3.30 and 8. Book Now.
TOM CONWAY : EVELYN BRENT
"THE SEVENTH VICTIM.
GENE AUTRY : SMILEY BURNETTE
"DOWN MEXICO WAY."
MONDAY, TUESDAY, WEDNESDAY:
James Cagney : George Raft
"EACH DAWN I DIE."
THURSDAY, FRIDAY, SATURDAY:
"DEAR OCTOPUS."
TO-DAY: "SWEET ROSIE O'GRADY,"
4.17, 6.31, 9.17.

CORINTHIAN
TO-MORROW (SUNDAY) AT 3.30 and 8.
JON HALL HARRIET HILLIARD GRACE McDONALD
"GALS INCORPORATED."
JOHNNY MACK BROWN and TEX RITTER
"CHEYENNE ROUNDUP."
BOOK NOW FOR SUNDAY NIGHT.
TO-DAY: "QUEEN OF BROADWAY."

ASTORIA Dun Laoghaire.
To-day from 3 p.m.
ABBOTT and COSTELLO in
"RIDE 'EM COWBOY."
BULLDOG DRUMMOND'S BRIDE"
Melvyn Douglas, Ruth Hussey, in
"HOLD THAT MAN."
Also Tim McCoy
"ALONE ON HORSEBACK."
"MY FAVOURITE BLONDE"
"TOWER OF LONDON."

GRAND CENTRAL
At 3.15 and 8.15, "BLOSSOMS IN THE DUST," with Greer Garson and Walter Pidgeon. TO-DAY: Spencer Tracy, "KEEPER" At 2.42, 4.51, 7 o'c., 9.9.

ROYAL DUBLIN SOCIETY.
EDUCATIONAL FILM DISPLAYS.
THURSDAY NEXT, MARCH 23rd,
3 p.m. and 7.30 p.m.
FRIDAY NEXT, MARCH 24th,
4 p.m.
Members free. Members Friends 1/-.
Special arrangements for Schools and Colleges.

Compántas Amharclainne na Gaedhilge.
Amharclann an Geata,
Dé Domhnaigh, Márta 19, 1944,
ag 7.45 p.m.,
"Prológ don Réim Nua,"
Dráma le Séamus de Bhilmot.
(Tá an léiriú so fé choimirce Cumann Drámuíochta na Sgol.)
Praghas 2/6, 1/-.
Daltaí Sgoile, 6d.

MUSICAL ART SOCIETY,
DUBLIN.
ABERDEEN HALL, GRESHAM HOTEL,
FRIDAY, MARCH 31st, at 7.30 p.m.
ORCHESTRAL CONCERT.
Conductor: Ferruccio Grossi.
Programme includes Piano Concerto in G minor by Mendelssohn, with Madge Bradbury as Soloist; works by Bach, Mozart, Sinigaglia and Wieniawsky, and Vocal Solos by Violet Pearson, Soprano.
Tickets: Reserved, 3/6; Unreserved, 2/-, 1/6. Booking and Plan at Gill's, Nassau street.

GRESHAM HOTEL.
DANCING TO-NIGHT
AND EVERY SATURDAY
DURING SEASON.
8 TILL MIDNIGHT.
Dance only, 5/-. Supper and Dance, 10/-.
Dancing to Jimmie Masson and his Orchestra.
Book your Tables now. 'Phone 71371 (6 lines).

FEIS MAITIU, 1944.
ENTRIES WITH DOUBLE FEE CLOSE ON MARCH 20th.

JURY'S HOTEL & RESTAURANT, COLLEGE GN., DUBLIN.
Luncheons. Dinners. Suppers.
Grill Room. Cocktail Bar.
YOU SHOULD STAY AT JURY'S.

GOVERNMENT NOTICES.

An Roinn Talmhaidheachta. Scoláireachtaí.

Tá roinnt beag Scoláireachtaí luachmhara i dTalmhaidheacht, i nGarradóireacht, agus i mBainneolaidheacht á dtairgsint le h-aghaidh an t-Seisiúin, 1944-'45, ag an Roinn i gcomórtas a tionóltar a thosnochaidh i mBaile Átha Cliath ar an 30adh Bealtaine, 1944.

Is i gColáiste na h-Ollscoile i mBaile Átha Cliath a mhúinfear na Scoláireachtaí i dTalmhaidheacht agus i nGarradóireacht, agus is i gColáiste na h-Ollscoile i gCorcaigh a mhúinfear na Scoláireachtaí i mBainneolaidheacht.

Is iad na daoine go gceadófar dóibh dul fá'n scrúdú ná daoine nach mbeidh fé 18 mbliana ná os cionn 30 bliain d'aois an 1adh Meán Fómhair, 1944, ar a bhfuil oideachas maith (Caighdeán Dun-scrúduighthe Ollscoile) agus ag a bhfuil taithighe agus cleachta in obair na Scoláireachta.

An 15adh Aibreán, 1944, an lá deireannach chun glacadh le h-iarratais.

Ba chóir iarratas a dhéanamh ar an bhfuirm órduighthe a geobhfar mar aon leis an sgéal ó'n:—

Rúnaidhe, Roinn Talmhaidheachta (Rannóg 24), Baile Átha Cliath.
W 198. W.H.Co.

COIMISIUN TALMHAN NA h-EIREANN
(Irish Land Commission).
NOTICE TO SEED MERCHANTS.
Sealed Tenders, addressed to the undersigned, and marked "Tender for Seeds—B.M.819," will be received up to, but not later than, noon on the 31st MARCH, 1944, for the Supply of Grass Seeds for the laying down of approximately 1,000 acres.
A copy of the Form of Tender may be obtained on application to this office, the envelope being clearly marked "Application for Tender Form—Seeds."
The Land Commission will not be bound to accept the lowest or any Tender.
M. DEEGAN, Secretary.
Coimisiun Talmhan na h-Eireann
(Irish Land Commission),
Sraid Uachtarach Mhuirbhtheann
(Upper Merrion Street),
Baile Atha Cliath (Dublin).
W 206. W.H.Co.

AN ROINN OIDEACHAIS—BRAINSE AN CHEARD-OIDEACHAIS.
COLAISTE MUIRE LE TIGHEAS:
SRAID CATHAL BRUGHA.
CURSA CHUN MUINTEOIRI TIGHIS d'OILEAMHAINT.
SCRUDUCHAN IONTRALA, 1944.
Ta 24 aiteacha ar an gCursa thuas le líonadh i mbliadhna de thoradh scruduchain iomaidheachta ach feadfar dha ait daobhtha do chur i n-airthid d'iomathoiri o'n bhFíor-Ghaeltacht a choimhlionann coinghiollacha airithide. Beidh Cuid I. de'n scruduchan ar siubhal ar an 7adh Meitheamh agus Cuid II. i dtosach Mi Iuil. An 6adh Beal'aine, 1944, an data deiridh le n-aglacfar le h-iarratais do'n scrudu-chan.
Feadfar fuirmeacha iarratais agus gach eolas eile i dtaobh an chomortais d'fhagail o'n Runai, Roinn Oideachais, Brainse an Cheard-Oideachais, Teach Talboid, Baile Atha Cliath M.10.
W 202. W.H.Co.

FOR OTHER GOVERNMENT NOTICES SEE PAGE 2.

ROYAL Film at 3.20, 6.30, 9.2. Show at 4.45, 7.55.
Acclaimed the Royal's Best Show.
"ROYAL SALUTE to EIRE"
Ten Scenes, with a Cast of 60.
TED LEWIS in
'IS EVERYBODY HAPPY?'
Also "THE KINGDOM OF KERRY."
SUNDAY: Book Now for 8 o'c. Show.
He's great, and this is his greatest.
JAMES CAGNEY, in his latest triumph since "YANKEE DOODLE DANDY,"
"JOHNNY VAGABOND."
Tenth Star-Studded Edition.
"ROYAL SALUTE," with
Jack Cruise : Eddie Byrne : Jean Tonge.

REGAL ROOMS At 2.0, 4.10, CINEMA. 6.20, 8.30.
Retained Second Week.
The Film Sensation of the Age.
JAMES MASON,
Margaret Lockwood, Phyllis Calvert, in
"THE MAN IN GREY."
Book Now for 8 o'c. Sunday Night.

SAVOY At 2.37, 4.51, 7.5, 9.19.
A Story from Behind To-day's Headlines!
DON AMECHE,
Ann RUTHERFORD, Frances DEE, Harry CAREY.
IN
"HAPPY LAND."
A. Gordon Spicer at the Savoy Organ.

CAPITOL DAILY. 2.30 to 11 o'c.
Brian Aherne, June Lang, Victor McLaglen in the Season's Mightiest Reissue,
"CAPTAIN FURY."
Showing at .... 3.40, 6.22, 9.4.
On the Stage at 2.30, 5.12, 7.54;
"IRISH RHAPSODY."
To-morrow (Sunday) at 8 o'c.:
Robert Paige, Frances Langford, Leon Errol, Walter Catlett in the Hilarious Musical,
"COWBOY IN MANHATTAN."
Also the Hal Roach Streamliner,
"TAXI, MISTER."
With
William Bendix and Grace Bradley.
On the Stage (from Monday)—
"PARISIENNE MELODY."
Jack Nordell, Laura Macari, Mike Nolan, Roy Croft, Johnny Keyes, Capitol Girls.
THE CAPITOL ORCHESTRA.

CAPITOL RADIO EIREANN.
5th SYMPHONY CONCERT,
Sunday Next, March 19th, at 3.15.
Soloist: CHARLES LYNCH, Pianoforte.
Programme includes
Symphony No. 3 in E Flat, Schumann; Rhapsody on a Theme of Paganini, Rachmaninoff; Soloist, Charles Lynch; "Romeo and Juliet," Tchaikovsky.
Prices 4/-, 3/-, 2/-, 1/-. Book Now.

CAPITOL SUNDAY, 26th MARCH, AT 3.15.
DUBLIN ORATORIO SOCIETY, in
"ELIJAH" (MENDELSSOHN)
SOLOISTS:
Mabel Thrift (Soprano) : William F. Watt (Tenor)
Kathleen Uhle Mann (Contralto) : Hooton Mitchell (Bass)
Leader: Nora Kiernan.
Conductor: Turner Huggard.
Booking from Saturday: 4/-, 3/-, 2/-, 1/-.

ADELPHI BOOK NOW FOR SUNDAY NIGHT.
One of the most beautiful and heart-warming stories of the year!
"LASSIE COME HOME"
(In Technicolour), with
RODDY McDOWALL, DONALD CRISP, Dame May Whitty, Edmund Gwenn, Nigel Bruce, Elsa Lanchester, and Lassie.
From the famous novel by Eric Knight.
Times of Showing:
To-day (Saturday), 2.38, 4.46, 6.54, 9.02

ASTOR DAILY FROM 2 P.M.
EUROPEAN PREMIERE OF SUPERB MUSICAL BASED ON THE LIFE OF THE IMMORTAL COMPOSER, VINCENZO BELLINI,
"CASTA DIVA."
"THE DIVINE SPARK."
At 2.30 4.40, 6.50, 9.0.
Starring MARTA EGGERTH.
English Sub-Titles.

CARLTON At 2.25, 4.40, 6.55, 9.10.
A Great Story Returns to the Screen!
CONRAD VEIDT,
In Stanley Weyman's Thrilling Romance,
'UNDER THE RED ROBE.'
With Annabella, Romney Brent, and Raymond Massey as "Cardinal Richelieu."

GRAFTON Continuous 2 to 10.30. 2.10, 4.25, 6.40, 9.0.
NINO MARTINI.
LEO CARRILLO — IDA LUPINO in
'THE GAY DESPERADO.'

PAVILION DUN LAOGHAIRE. At 3.35, 6.6, 8.36.
Jeanette MacDonald, Nelson Eddy, in
"NEW MOON."
TO-MORROW (SUNDAY):
"GHOST OF FRANKENSTEIN,"
and "THROUGH DIFFERENT EYES."
MONDAY:
Tyrone Power in "CRASH DIVE" in stirring Technicolor.

REGENT CINEMA, BLACKROCK.
BETTY GRABLE, VICTOR MATURE, in
"HOT SPOT."
Also "JUNIOR ARMY."
Sunday: Jane Withers, Jack Searl,
"SMALL TOWN DEB."
Also "MASKED RIDER."

GREEN—3.30, 6.15, 9.0. DIETRICH—SCOTT, "THE SPOILERS." Also WM. GARGAN, "BOMBAY CLIPPER," & Ep. 1 Serial, "JUNIOR G. MEN."

The EFFICACY of the Prescription depends on the ACCURACY of its Compounding. Therefore, send it to THE MODERN PHARMACY, 6 Merrion Row, Dublin. 'Phone 61496. S. A. ROSENTHAL, F.C.S., M.P.S.I.

The
'Capital' Coffee
(REGD.)
Appreciated by all lovers of good Coffee
In ¼lb. and ½lb. SEALED PACKETS.

TENDERS.

WICKLOW COUNTY COUNCIL.
(Public Assistance Section).
TENDERS FOR BUILDING WORKS INVITED.
The Wicklow County Manager invites Tenders from competent Building Contractors for the carrying out of works connected with the provision of a Maternity Annexe at the County Home, Rathdrum, in accordance with Plans, Specification and Schedule of Prices prepared by Mr. Joseph T. O'Byrne, B.E., M.I.C.E.I., County Engineer, Wicklow, copies of which can be obtained from the undersigned on payment of the sum of £5 5s. 0d., refundable on return of the documents when requested to do so. The Plans, etc., can also be inspected at the Offices of the County Engineer, Courthouse, Wicklow, during office hours.
Tenders, on the prescribed form, with Schedule of Prices, should be lodged with me not later than 12 o'clock noon on Wednesday, April 5th, 1944.
The lowest or any tender not necessarily accepted.
By Order,
THOMAS BYRNE,
ar son Runai.
County Council Offices,
County Home, Rathdrum.
16/3/'44.

CHURCH NOTICES.

DIOCESAN YOUTH SERVICE.
CHRIST CHURCH CATHEDRAL.
TO-MORROW (SUNDAY), 3.30 O'C.
Preacher:
Rev. H. G. G. HERKLOTS, M.A.,
Youth Secretary, British Council of Churches.

THE MAGDALEN CHURCH (LOWER LEESON STREET).
Subject—To-Morrow (Sunday), at 7 p.m.:
"HELL."
Preacher: Rev. N. H. F. Waring, M.A.

PUBLIC NOTICES

KILDARE COUNTY COUNCIL.
MEDICAL OFFICERS WANTED.
The County Manager invites applications from persons legally qualified to be appointed, in pursuance of Section 5 (1) of the Local Authorities (Officers and Employees) Act, 1926, as Medical Officers of (1) Clane; (2) Castledermot; (3) Kildare, and (4) Johnstown Dispensary Districts, at a salary in each case of £250 per year, rising by £10 annually to a maximum of £350 per year, with £40 per year as Medical Officer of Health.
Dispensary Residences are provided at Clane, Castledermot and Kildare, for which the Medical Officer must pay the fixed rent therefor by equal quarterly deductions from his salary.
Forms of application can be had from the undersigned, and must be returned duly filled up not later than the 3rd April, 1944.
By Order.
D. J. PURCELL, Acting Secretary.
District Hospital, Naas.
14th March, 1944.

THE IRISH ASSOCIATION OF ACCOUNTANTS, LIMITED.
The Council give Notice that the PRELIMINARY, INTERMEDIATE, and FINAL Examinations will be held on the 24th, 25th, and 26th May, 1944. Application to sit for the Examinations must be received on or before 31st March. Forms can be had from the Secretary, 102/3 Grafton Street, Dublin.

IRISH FARMERS' FEDERATION.
THE ANNUAL CONVENTION
Will be Held on
WEDNESDAY NEXT, 22nd MARCH.
At 1 p.m.
IN ORMOND HOTEL, DUBLIN.
E. F. BOBBETT, General Sec.

CALL MR. PLUTARCH

Mr. Plutarch, you are, I think, a Greek?

That is so, my Lord.

And you are by way of being a philosopher, I understand?

Men call me so, my Lord.

Did you write these lines:—

"Good repute is like fire, once kindled it is easily kept alive, but when extinguished is not easily lighted again?"

I did, my Lord, about A.D. 85—

Er—— of course, but what did you mean by "good repute?"

I meant that goodwill—

His Lordship: Oh, goodwill—well, that's not Greek to me (loud laughter). We have all read in the *Irish Times* those little advertisements about the value of goodwill (more laughter).

Plutarch: There is much wisdom in them, my Lord.

O'KENNEDY BRINDLEY
ADVERTISING
O'Kennedy-Brindley, Ltd., 53-54 Lower O'Connell St., Dublin. Telephone 73511-2

PUBLIC NOTICES

CITY OF DUBLIN Y.M.C.A.
(International).
The 94th
ANNUAL PUBLIC MEETING
will (D.V.) be held in
THE METROPOLITAN HALL
(Lr. Abbey Street)
On THURSDAY NEXT, 23rd MARCH, 1944,
Commencing at 7.30 p.m.
Chairman:
W. HOUGHTON FRY, Esq., B.A.,
President of the Association.
Address by
REV. A. BARRY BLAKE-LOBB.
Members of the Public are cordially invited to this Meeting, at which a report will be given of the activities of the Association during 1943

C.M.S. MEDICAL MISSIONS.
EGG MARKET
AND SALE OF COUNTRY PRODUCE.
C.M.S. HALL,
MOLESWORTH STREET,
WEDNESDAY AND THURSDAY,
MARCH 22nd and 23rd,
10 to 6.
Light Lunch, 12 to 1.15, 1/6.
Tea, rationed, 6d.
Admission Free.

YOUTH MISSIONARY RALLY.
FRIDAY NEXT, MARCH 24th, 8 p.m.,
C.M.S. HALL,
35 MOLESWORTH STREET.
SPEAKER:
DR. R. T. S. GOODCHILD,
RECENTLY RETURNED FROM RUANDA.

EVERY EGG HELPS.
ADELAIDE HOSPITAL EGG WEEK.
MARCH 20th-MARCH 27th.
Eggs are plentiful now.
Please remember us with any number, Large or small.

UNITED YOUTH MOVEMENT

A MEETING was held on Thursday in the Dawson Hall, Dublin, under the auspices of the United Council of Christian Churches in Ireland, in order that young people in Dublin could meet the Rev. H. G. G. Herklots, Youth Secretary of the British Council of Churches.

The Dean of Christ Church Cathedral, who presided, said they heard much about the destruction of buildings of historic significance, but they must not forget that the destruction of one man was of more importance than of many centres of culture. As he looked upon the world's horizon to-day the one bright morning star was the ecumenical movement, in which there was the vision of the Churches of Europe working together for the world's good. The alliance of the Anglican Communion, the great Eastern Church and the Protestant Churches of Europe was a great venture, expressed in the World Council of Churches.

The Rev H. G. G. Herklots said that they were living at a time when communications between the nations were largely broken. Yet the universal Church of Christ was proof against even the onslaught of war. Co-operation between Christian Churches had grown in a quite unprecedented way. Behind this there lay the missionary movement, which had made the modern age the great age of Christian expansion. In China only one person in every hundred was a Christian, but among Chinese leaders one in every six was a Christian, and half had been educated at Christian schools or colleges. A new Christendom had come into being whose leaders were men of India, Spain and China. When young people had learned to put Christ first in their lives, to study His word, to work unitedly for His cause, to pray for the coming of His Kingdom, then they were enlisted in the world movement of Christian youth, preparing for the great tasks of to-morrow.

Mr. Herklots is to be the special preacher at the annual Diocesan Youth Festival Service in Christ Church Cathedral to-morrow afternoon. He is also at St. Columba's College at 8 p.m.

The British Council of Churches, of which he a representative, is a branch of the World Council of Churches, and represents the united work of the Churches in Great Britain and Ireland.

NEXT WEEK'S THEATRES

Gaiety. — Brinsley Sheridan's "The Rivals," which has delighted audiences for nearly two centuries, will be presented by Longford Productions next week.

Abbey.—"The Plough and the Stars" is retained for a second week.

Olympia.—Paul Vincent Carroll's "The White Steed," which had its Irish première last Monday, has been retained.

Peacock.—Brendan Smith's new play, "One Man's Heaven," has been retained for a third and final week.

Gate.—"Jane Eyre" is proving one of the most popular productions Hilton Edwards and Micheal MacLiammoir have ever staged, and continues into a third week.

Royal. — Hilarious sketches by Jack Cruise and "Canadian Capers" are features of the tenth edition of "Royal Salute," which opens to-morrow. On the screen: "Johnny Vagabond," featuring James Cagney.

Capitol.—Outstanding in the stage show which opens on Monday are some new dances by the Capitol Girls. Mike Nolan and Roy Croft appear in the comedy rôles, while the show is rounded off by the Capitol Orchestra. On the screen: "Cowboy in Manhattan" and "Taxi, Mister."

Queen's.—The second edition of "Liffey Nights" is marked by the return of Noel Purcell to join in the fun-making with Jimmy Harvey and Danny Cummins. Peggy Dell appears in a new act. On the screen: Jean Arthur and Joel McCrea in "The More the Merrier."

DEATH

BIGGINS—March 16, 1944, at her residence, The Square, Claremorris, Teresa (Tessie) (*née* Griffith), wife of John J. Biggins. Requiem Mass to-day (Saturday), 11 o'clock. Funeral, 12 o'clock, to Ballindine New Cemetery.

The Irish Times

SATURDAY, MARCH 18, 1944.

Havoc from the Air

During the last few months there has been a marked intensification of the Anglo-American air offensive against Germany and those parts of Europe which are occupied by German forces. Yesterday, for example, Vienna was bombed for the first time. The general policy seems to be that the British attack by night and the Americans by day, with the result that in several places objectives in Germany have been bombed twice within twenty-four hours, first under cover of darkness, and again during the following day. To some extent the enormous increase in Allied air raids may be regarded as a substitute for, as well as a prelude to, the setting up of a second front in Europe. In Germany they have been directed mainly against manufacturing centres—particularly against those industrial plants which are engaged in aircraft production. In France and the Low Countries the targets also have been industrial; but for a period "military objectives" along the coast were bombed so heavily that it seemed as if Allied attention were being concentrated on those defensive works on which the Germans have been engaged so busily for the last couple of years. It is quite certain that the British and Americans at the moment enjoy a definite superiority in the air, at any rate so far as heavy bombers are concerned. They have been building these machines at a terrific rate, while the Germans have been giving priority to the manufacture of fighters—in other words, while Allied strategy has been mainly offensive, that of the Germans has been concerned principally with defence. That is not to say, of course, that the *Luftwaffe* has not still a substantial force of bombers at its disposal. There have been some sharp raids on London and parts of East Anglia recently; but, in general, Marshal Goering seems to be devoting most of his attention to the perfection of his "*flak*"—a word which was derived originally from *Fliegerabwehrkanone*, the German word for anti-aircraft gun, but now has come to mean anti-aircraft barrages of all kinds—and to the production of the maximum number of the most modern fighting aircraft. Manifestly, the German High Command realises that it cannot hope in the long run to compete successfully against the productive capacity of Great Britain and the United States, so far as heavy bombers are concerned. It still will be likely to attack Great Britain; and Marshal Goering in this respect may have quite a great deal up his sleeve. For the time being, however, the bombing initiative appears to have passed into Allied hands; both the British and the Americans certainly are making the most of their opportunities.

The destructive power of the modern high explosive bomb is almost unbelievable. We, in Ireland, have had some little experience of the damage that can be done. There were two comparatively trifling attacks on Belfast nearly three years ago. A couple of small bombs fell in the city of Dublin. Our people, therefore, are in a position to have some idea of the devastation that must be caused nowadays when thousands of tons of high explosives and hundreds of thousands of incendiary bombs are dropped on a single objective in one raid. Progress in the development of military aircraft is so swift that a machine becomes obsolete or obsolescent almost before it has had time to prove its efficiency. When the Germans had the initiative and were bombing England the maximum weight of their bombs was not more than a couple of hundred pounds; and they did sufficient damage in all conscience. Now a bomb is being manufactured which weighs 12,000 pounds, or, roughly, five tons; the havoc that can be wrought by such an engine of chaos baffles the imagination. One does not like to ponder on the effect of all these air raids on the civil populations of the countries involved. No matter how careful bombing pilots may be, no matter how precise may be their aim, it is inconceivable that any city can be visited, particularly at night, by a thousand heavy aircraft without terrible results for the ordinary inhabitant. Who can tell what will be the ultimate effect of their horrifying experiences on children who are being born into a world of such shattering ruin? Factories can be reconstructed; cities can be built again; even libraries and works of art are not wholly irreplaceable; but nothing ever can compensate the human race for the hurt that is being done to the coming generation. Science is being mobilised in an onslaught against humanity. No one Power is wholly responsible; all belligerents must share the responsibility to history.

"Baser Basic"

A writer in the *Manchester Guardian* "Miscellany" column makes what only can be termed a brilliant contribution to the controversy on the subject of a basic language. "What we want," he suggests, "is not basic English, but an absolutely common, simple and fundamental language in which we could commune on terms of fraternal equality with the whole animal world." The complete dictionary of his own *lingua franca*—might one call it "baser basic"?—is appended by this very thorough scholar; and certainly it surpasses in simplicity, and perhaps in usefulness, any other system with which we are acquainted. "I am hungry" is represented by the elementary ejaculation "Wouf"; "Brrr" means "I am cold," and "Ugh" means "I am wet." "I am fed," on the other hand, is conveyed by the monosyllable "Ha," "I am warm" by "Ha ha," and "I am dry" by "Ha ha ha." So far there is nothing that could tax the intelligence of the dullest student; and already more than half of the complete vocabulary has been acquired. More complex emotions are not unknown to this new universal language. The lover may convey his feelings to his lady by mouthing "Coe, coee, coeeeeeee"—adding to the length of the cry, presumably, to indicate the increasing warmth of his passion. "I hate" is expressed by a growl, thus: "Grr, grrr, grrrrrr." "I am fed, warm, dry, and satiated to the point of ecstasy" is represented fittingly by the feline "Miaow"; and the horribly human note of exultation—"Aren't I clever?"—is struck by a high-pitched "Cock-a-doodle-doo." There can be no doubt that such a speech comes very close to the existing means of communication between strangers. Naturally, in France one was accustomed to preface any attempt with a *s'il vous plait*, in Germany with a *bitte*; but then the conversation settled down to a vivid pantomime, augmented at moments of extreme difficulty by impromptu sketches on the corners of menu cards. This, however, brings up another suggestion: why not reduce the world language to a thing of pictures—little diagrams as universally intelligible as those on a map? One cannot but feel that there is the true solution. "Cock-a-doodle-doo!"

THE Hon. Lady Mahon and the Hon. Ethel Dillon have returned to Ahascragh from Dublin.

Mr. Robert Gibbings, author of "Sweet Thames Run Softly" and "Coming Down the Wye," who is writing a book on the South and West of Ireland, has returned to England after a visit to this country.

Mrs. Nugent Popoff has returned to Co. Meath from Dublin.

Major R. F. Ruttledge has returned to Co. Mayo from Dublin.

Miss Mollie O'Rorke has arrived in Dublin from Galway.

The marriage arranged between Michael McGuigan, D.P.A., son of Mrs. and the late Michael McGuigan, of West street, Drogheda, and Doreen Pitchford, second daughter of Mr. and Mrs. Henry Pitchford, of Churchtown avenue, Rathgar, will take place at Dundrum Parish Church on Tuesday, the 25th April, 1944.

The marriage arranged between John Desmond, younger son of the late Richard and Christina Bruton, Dale View, Palmerstown, Co. Dublin, and Teresa Considine, Herbert street, Dublin, youngest daughter of the late William P. and Teresa Considine, Rathangan, Co. Kildare, will take place on April 17th.

The engagement is announced, and the marriage will take place shortly, between Captain Patrick Cahalane, third son of Mr. and Mrs. Denis Cahalane, Courtmacsherry, Co. Cork, and Evelyn, eldest daughter of Mr. and Mrs. James Daly, Castlebar, Co. Mayo.

Jervis Street Hospital Dance will be held in the Gresham Hotel, Wednesday, 19th April. Tickets (10s.) available from the Secretary, Jervis Street Hospital. Booking at the Gresham.

Well-tailored Slacks for ladies can be had at Switzers in an attractive variety of plain and fancy materials —at 44s. 3d., 59s. 6d., 69s. 6d. to 4 Gns. They are ideal for sports and holiday wear. (15 Coupons).

Leaders of Fashion in all Spectacle Wear. — Dixon and Hempenstall, Grafton street.

Margaret Watson, 17A Dawson street, will be closed until Monday, 20th.

Lenarde's have just received a beautiful selection of Glen Check Costumes. Moderately priced.—18 Wicklow street.

Slender feet need careful fitting; Stephens & Bourke can help you in your choice of footwear.

The Junior Miss Department at the French Shop is not new—we have specialised in small sizes and young styles for the past fifteen years.—3 South William st., Dublin.

A delightful wine — Gonzalez Nutty Solera Sherry.

Thuilliers, 4/5 Wicklow St., wish to inform their clients the Salon will be closed Good Friday to Easter Monday, inclusive. Book your Easter Perm now. 'Phone 71687.

Spring flowers in variety, tulips, daffodils, anemones.—"Polly," Rathmines. 'Phone 92664.

Sharpley's, Specialists, Baby Linen, Nursery Accouchement Sets. Price List—2 Nassau street, Dublin.

IRISH ICE AGE RELICS

Schoolboys on bicycles, women in tweed skirts, and men with knapsacks on their backs, made their way through the bye-ways near Bray, Co. Wicklow, yesterday, until they came to Ballyman Glen, where they grouped themselves round their leader on a grassy bank and were transported back to the era when Ireland's natural features were being formed by the Ice Age.

It was the first outing this year of the Dublin Naturalists' Field Club, and, in the warm March sunshine, it was difficult to visualise the grassy glen, whose river banks were lined with pussy willow and the first primroses, being locked in the grip of ice sheets centuries ago.

The leader, Mr. J. Horton, who is also secretary of the club, told the gathering all this, and pointed out the different layers of sand and clay which had resulted. Keen geologists wandered away looking for pebbles which would give them some idea as to the direction the ice sheets had taken when they over-ran Ballyman, while several women went hunting for wild flowers to bring home.

WEDDING

Mitchell—Moore.—The wedding took place yesterday at the Methodist Church, Portaferry, Co. Down, of Dr. David Mitchell, 32 Fitzwilliam place, Dublin, elder son of Mr. and Mrs. David W. Mitchell, Milverton, Temple road, Dublin, and Dr. Dorothy Moore, second daughter of the Rev. J. W. B. Moore and the late Mrs. Moore, the Methodist Manse, Portaferry. The bride's father officiated. The bride, who was given away by her brother, Dr. Norman Moore, was attended by one bridesmaid, Miss Anna Parker. Dr. Jocelyn Eustace was best man. After a reception held at the Manse, Portaferry, Dr. and Mrs. David Mitchell left for Co. Donegal.

RED CROSS CEILIDHE

An Taoiseach and the Minister for Co-ordination of Defensive Measures (Mr. F. Aiken) were present at an Irish Red Cross Ceilidhe held in Dublin Castle last night. Six hundred attended, and the music was supplied by the Civic Guard ceilidhe band.

CRUISKEEN LAWN

By Myles na gCopaleen

"THAW shay mahogany gas-pipes" is a venerable native witticism. It is the facetious Gaelic sally of a person who is without Gaelic. Suitably mouthed, it sounds frightfully Irish. Leaguers resent it as a sneer.

A good while ago I heard a cod miaouwler chatting at the corner of Abbey Street, Ath Cliath. One halted, fascinated. He spoke, unembarrassed, in the Belfast dialect of English. His theme was language itself. He urged his audience to come to the classes he sponsored where, as he charmingly put it, they would have nothing to pay but their attention. I gathered that he was dissatisfied with the English language and it was easy to appreciate his reasons; one remembered the words of one's old colleague in another context. . . . gur de ata rádh coitcheannda na nallmharach (i.e. H.M. lieges) .i. éachtach linn na daoinese do sgar rena dteangain féin agus gan a malairt aco gonice so. The O'Rator continued shouting at what he took to be his congregation — actually we were standing together to keep warm, wondering was it too early to give three knocks at a certain door. Follow my advice, roared the young foreigner (for he was no Dublin man, I mean) follow my advice—at any rate it will be a way of spending the long winter evenings. Then another voice said Thay shay mahogany gas-pipes. The teacher shook his fist. Thaw shay mahogany gas-pipes, said he with coarse hyper-borean bitterness, thaw shay mahogany gas-pipes. You all heard the voice that said that, the voice of a young boy. Thaw shay mahogany gas-pipes I ask you is it not a fine thing that an Irish boy can say that in the year 1944 . . . ?

I am not good at answering riddles but here it is simple. It is in fact rather fine that Dublin has recognised that there exists within that involuted ethnic miasma of indomitable irishry a . . . valid linguistic expression of our interlaced carrickmacrisscross ethos other than its own adenoidal de-consonanted (better "aconsonantal") "English" and, me lawd meyer, I, personally, rejoice whenever I hear the phrase quoted above. For is it not a true badge of nationhood, a sign that we are not ashamed to 'talk' this 'language' even at the risk of making mistakes? And who am I to describe this most characteristic, most widely-known, most . . . . native of *cora cainnte* as . . . . a . . . . 'mistake'?

On many sides I hear it said that English "must go." Very well. But . . . . are we absolutely sure . . . . that . . . . . we . . . . *have* English? Precisely what language is Thaw shay mahogany gas-pipes? It *looks* like English, *sounds* like Irish but is really neither. Hmmmm. If I cry out "Erin go braw, spalpeens!" what language do I use? Or "Turrum pogue colleen ogue!"? Would you say it is pidgin-Irish, otherwise colm- (?column-) -Ghaedhilg? (I am somehow reminded of my new joke—not yet released but coming to this theatre next week—a few post-war communised neighbours of ours visit the Vatican to be met with the old cry *Non Angli sed Engels*!).

But bless me! Poor Jimmy Joyce was the boy that made English "go"—I knew the father well, many a ball I had with him hot inside in the back room in Corless's fine figure of a man always wore a frock coat grey derby never struck a woman in his life. I hear there's not two consecutive words of English in that book "Flanagan's Awake," matteradamn what anybody says. Could we . . . . make that the national language?

A national language, they tell me, is the distinctive badge of nationhood. Very good. But tell me this. *How is it that England can get on without a national language?* That's a rather dirty one. Or let me even get dirtier. *How is it that we can get on without a national language?* We haven't had the thing (or anything like it) in the place for near on two hundred year, you have the word of the revivalists for that.

You Irish!

FUNERALS

SIR J. A. GORE-BOOTH

The Right Rev. Dr. A. E. Hughes, Bishop of Kilmore, Elphin and Ardagh officiated at the obsequies of Sir Josslyn A. R. Gore-Booth, which took place at Ballinfull Church, Co. Sligo, yesterday. The Service was conducted by the Rev. C. H. Smyth, Rector, Lissadell, assisted by the Rev. S. R. Miller, former Rector, and the Rev. J. Wilson, Drumcliffe. Workmen employed on the estate bore the remains for more than a mile from Lissadell House to the church.

The chief mourners were:—Lady Gore-Booth (widow), Angus (son), Brigid, Rosaleen, Aideen and Gabrielle (daughters).

The Committal Service was performed by the bishop.

MR. JOHN MOFFETT

The death has occurred of Mr. John Moffett, for several years chairman and managing director Cork Iron and Hardware Co., Ltd. A member of Trinity Presbyterian Church, he was secetary of the Congregational Committee for 40 years, and an elder for 31 years. The Rev. Andrew Gibson and the Rev. F. A. Robinson officiated at the Funeral Service.

OBITUARY

SIR DAVID PRAIN

Sir David Prain, the botanist, and former director of the Kew Botanical Gardens, and Chairman of the Advisory Council Plant and Animal Products, Imperial Institute, has died at his Surrey home, aged 86. He carried out his botanical work until he was taken ill last summer.

CONFERENCE OF HEADMASTERS

Twenty headmasters of schools across the border have intimated their intention of attending the Headmasters' Conference, which will be held this year at the College of St. Columba, Dublin, from April 3rd to the 5th.

Mr. H. B. Hardy, O.B.E., Headmaster of Shrewsbury, will represent the English Headmasters' Conference.

Major White, D.S.O., Royal Academical Institution, Belfast, Chairman of the Ulster Headmasters' Association, will be the Chairman at the session of April 4th, and Mr. Armstrong, Headmaster, Clones High School, will preside on the following day. Mr. Ian Stuart, M.A., Headmaster, Portora Royal School, is Hon. Sec. of the Conference.

The Archbishop (the Most Rev. Dr. Barton) will preside at the dinner on Tuesday night, and Dr. E. H. Alton, Provost of Trinity College, on Wednesday. Sir John Maffey, K.C.B., K.C.M.G., United Kingdom representative, will be among the guests. The headmasters will be entertaind to an "At Home" at Trinity College on Wednesday afternoon.

In addition to the Northern schools the following will also be represented:—Avoca School, Blackrock; Bishop Foy School, Waterford; Christ Church Cathedral School, Dublin; Clones High School; Drogheda Grammar School; Dublin High School; Dundalk Grammar School; Kilkenny College; Morgan's School, Castleknock; Mountjoy School, Dublin; Masonic School, Dublin; Newtown School, Waterford; Preston School, Navan; Sligo Grammar School; St. Andrew's College, Dublin; St. Patrick's Grammar School, Dublin; St. Columba's College, Rathfarnham.

LONDON LETTER

59 FLEET STREET, LONDON
FRIDAY NIGHT.

FARMING interests throughout Great Britain have learned with the utmost relief that men and women agricultural migrants will not be stopped from coming here as a result of the new "no travel" regulations. Both the National Farmers' Union and the Chamber of Agriculture for Scotland are hoping that as great a number of migrants as ever will be over to help with the harvest this summer and autumn. But the fact that the migrants will be unable to return to Ireland so long as the new restrictions remain in force may militate against any record in numbers being broken, and, of course, the Irish Government has the final say in the matter as to how many migrants can be spared. The Department of Agriculture for Scotland has now promised the Chamber of Agriculture that every possible step will be taken to facilitate the migrants, especially for the early potato crop and to work on until the end of the year.

Canadian Cattle

A brief cable from Montreal a fortnight ago told of a Canadian project to ship to Britain 300,000 head of cattle. Further details have been awaited with much interest here. They have now arrived in a speech by the Minister of Agriculture, Mr. J. C. Gardiner, in the Canadian Parliament. He said that at the present rate of production, Canada would be needing, after the war, a market for about 300,000 head, and if they were unable to find a market for them on the American Continent, the only other place to send them was Britain. Therefore, he said, Canada should establish the fact that she could produce beef to compare favourably with that from anywhere else. They had to convince the English consumer that they could put high-class beef on the market that could compete with the best Scottish-fed beef, and at even better prices.

Dairy Stock

It appears, too, that Canada wishes to send here not only beef and beef cattle, but a large number of dairy stock as well. The dairy herds of Canada have been extensively advertised in the last few years, and Lord de la Warr, on his return from an American tour, has paid tribute to their high average. The two breeds most favoured in Canada are the Ayrshire and the Friesian, with the dairy Shorthorn a good third. Canada has been a considerable buyer of pedigree bulls at high prices recently, and it is evident that Canadian agriculturalists, with the support of their Government, both Dominion and Provincial, have plans cut and dried for a big-scale invasion of the English market. Young dairy heifers from Canada will, it is expected, figure in the van of this invasion.

ON THE WIRELESS

TO-DAY

IRISH PROGRAMME

NEWS at 1.40, 6.45, 10.0 (Nuacht) and 10.10 p.m.

1.0-1.40—Concert. 1.45-2.30—Concert. 6.0—"The Wonder Tales of Ireland." 6.40—Sport. 7.5—"Clann an Dochais." 7.35—"Comhdhail Naisiunta na Gaedhilge": Talk. 7.45—"Interlude." 7.50—James Brittain (tenor). 8.5—"Peg Woffington": Play by Catherine Keane. 8.35—"Making and Mending." 8.50—William Brady's Instrumental Trio. 9.20—"At Home" with George MacSweeny. 9.50—Irish Music and Musicians. 10.30—Basque Piano Music, played by Rhoda Coghill. 10.45—"This Week a Hundred and Fifty Years Ago," recalled by Donagh MacDonagh.

B.B.C. PROGRAMMES

HOME SERVICE.

NEWS at 7 and 8 a.m.; 1, 6 and 9 p.m. and 12 midnight.

7.15—'Daily Dozen.' 7.30—Bellini's 'Norma.' 7.55—"Lift Up Your Hearts!" 8.15—"Make-do and Mend." 8.20—Band. 8.55—"Show Souvenirs." 9.30—Fredric Bayco (organ). 9.50—Jan Berenska and his Orchestra. 10.15—Service. 10.30—Music While You Work. 11.0—Three band Session. 11.40—Songs by Delius and Bax. 12.0—Orchestra. 12.30—Songs from the Shows. 1.15—"Backs to the Land." 1.30—Variety. 2.10—Sandy Macpherson (organ). 2.30—Huddersfield Choral Society. 4.45—Orchestra. 5.0—News and Talk in Welsh. 5.20—Children's Hour. 6.30—"The World Goes By." 7.0—Northern Orchestra. 7.45—The Week in Westminster. 8.0—"Vaudeville of 1944." 9.20—American Commentary: Raymond Gram Swing. 9.35—"Proscenium," play by Ivor Novello. 10.50—Evensong. 11.5—"Sweet and Swing."

ALTERNATIVE PROGRAMME.

NEWS at 7 a.m., 12 noon; 2, 4, 7 and 9.45 p.m.

NEWS HEADLINES at 8 and 11 a.m.; 1, 2.59, 9 and 10.59 p.m.

6.30—Records. 7.15—Orchestra. 7.45—Light Music. 8.15—Geraldo. 8.45—The Casino Players. 9.15—"Variety Bandbox." 10.0—"From River and Sea." 10.40—Reginald Foort (organ). 11.2—From To-day's Papers. 11.10—Service. 11.15—"Bandstand." 12.15—Light Music. 12.20—War Office Calling the Army. 12.30—By Way of Music. 1.1—Questions Answered. 1.30—"Hello, India!" 2.10—Keeping in Touch. 2.15—Favourite Records. 2.30—Radio Newsreel. 2.45—Accent on Rhythm. 3.0—Music While You Work. 3.30—"Reverie." 3.50—War Review. 4.15—Association Football. 4.55—"Melody Time." 5.0—"Shipmates Ashore." 5.30—Atlantic Spotlight. 6.0—Band. 6.30—Favourite Records. 7.15—Football Results. 7.30—It's All Yours. 8.0—Johnny Canuck's Revue. 8.30—Thank You For Your Letters. 8.45—Orchestra. 9.15—"As the Commentator Saw It." 9.30—Fred Hartley and his Music. 9.55—News from Canada. 10.0—Tommy Handley in "Itma." 10.30—Music While You Work.

TO-MORROW

IRISH PROGRAMME

NEWS at 6.45 and 10.0 p.m.

1.0-1.50—Concert. 1.50-2.0—Moore's Irish Melodies. 2.0-2.30—"The Force of Destiny" (Verdi). 3.15—Symphony Concert, relayed from Capitol Theatre. 5.30—"Tea-Time Tunes." 6.0—"Tasc is Tuairisc." 6.15—Georges Thill (tenor). 6.30—"Characters of the Sacred Passion." 7.0—"Religion and Science": Talk by Professor A. O'Rahilly. 7.20—Aileen Doyle's Quartet. 7.45—"Radio Digest." 8.15—"Question Time," from Midleton. 9.0—The Abbey Players present "Drama at Inish," by Lennox Robinson. 9.55—Appeal on behalf of the Society of St. Vincent de Paul, Limerick, by the Rev. P. O'Mara, S.J. 10.20—"Na Rithimeoiri." 10.50—Gaelic Sports Talk.

B.B.C. PROGRAMMES

HOME SERVICE.

NEWS at 7 and 8 a.m.; 1, 6, and 9 p.m. and 12 midnight.

7.15—London Studio Players. 7.45—"Listen to the Band!" 8.15—"Concerto's Progress." 9.30 — Service. 10.15 — Poulenc, Trio for oboe, bassoon and piano. 10.30—Music While You Work. 11.0—"Music-lover's Calendar." 11.20—Maritza Players. 11.55—Violin Music, played by Alfredo Campoli. 12.15 p.m.—Band. 12.50—Dilys Powell on Films. 1.15—Russian Commentary. 1.30—Songs by Brahms. 1.55—Church Music of To-day. 2.15—"Radio Allotment." 2.30—Symphony Orchestra. 3.30—"An Ideal Husband." 4.45—Christian News. 5.0—News and programme in Welsh. 5.20—Children's Hour. 6.30—Transatlantic Call: "The Black Country." 7.0—"What is Mass Radiology?" 7.15—Theatre Orchestra. 8.0—Service. 8.45—"Into Battle." 9.30—Abraham Sofaer in "Volpone," or "The Fox." 11.0—Epilogue. 11.8—Story for bedtime: "The Old House is Sailing Again." 11.25—The Little Orchestra.

ALTERNATIVE SERVICE.

NEWS at 7 a.m., 12 noon, 2, 4, 7 and 9.45 p.m.

NEWS HEADLINES at 8 and 11 a.m., 1, 2.59, 9 and 10.59 p.m.

6.30—Records. 7.15—Dance Music. 8.15—Messages from Overseas. 8.15—Cairo Calling. 8.45—Greetings from Ceylon and India. 9.30—Sunday Serenade. 10.15—Service from Glasgow Cathedral. 10.30—Calling All Canadians. 11.0—Weekly Newsletter. 11.15 — Grieg; Norwegian Dances. 11.30—Service. 12.15 p.m.—"Kay on the Keys." 12.30—Tommy Handley in "Itma." 1.1—Sacred Music. 1.30—Brains Trust. 2.10—Favourite Records. 2.30—Radio Newsreel. 2.45—Football Results. 3.0—Music While You Work. 3.30—Palestine Half-hour. 3.55—Light Music. 4.15—Lionel Hale on Plays. 4.30—"The Three of Us." 5.0—Calling Malta. 5.30—"Variety Band-box." 6.15—Scottish Orchestra. 7.15—Billy Cotton's Song Shop. 7.45—Favourite Records. 8.30—"Palace of Varieties." 9.1—Sunday Half-hour. 9.30—Parliamentary Summary. 9.40—Light Music. 9.55—News from Canada. 10.0—Schumann; Papillons, Op. 2. 10.15—Light Music. 10.25—Epilogue. 10.30—Music While You Work.

AN IRISHMAN'S DIARY

Friday, 11 a.m.

The colours are nailed to the mast. I shall shortly be leaving for Baldoyle to back Grand Inquisitor, Rockleigh and Funny. Last night Mr. Eddie Lindsay-Hogg and I had a serious discussion. These were his selections, and thus they are also mine.

Eddie is the husband of Geraldine Fitzgerald, the Hollywood film star, from Greystones, Co. Wicklow; he lives on the Curragh; and never misses a race meeting. Coupling these things with the fact that he smokes cigars nearly all the time, it seems that there could be no better man to follow. Entering fresh upon a race meeting, one gains confidence from factors like cigars and the Curragh. Curragh cigar smokers must be fairly close to the centre of the circle.

There is a drawback. Eddie may have already changed his mind.

There is a further drawback. Alan Marshall, Representative of the U.S. Office of War Information, is coming with us. This is his first Irish race meeting. He may be afflicted with beginner's luck. He may not mention Grand Inquisitor, Rockleigh or Funny.

1 p.m.

Mr. Lindsay-Hogg has confirmed his selection. And Grand Inquisitor has received backing from Alan Marshall. He says: "The first play I ever saw was that Gilbert and Sullivan thing with the Lord High Executioner in it. The Lord High Executioner is close enough to Grand Inquisitor."

Psychic influences are at work. We cannot lose.

During lunch Alan Marshall produces another certainty. He says: "I was born in Scotland. There is a horse in the seventh race called Scottish Visitor. I'm a visitor. We'll go for that."

I point out that the horse is called Scottish Welcome; but we agree to let this go, as we let the Lord High Executioner go. "I'm always strong for hunch bets," Alan Marshall says.

2.35 p.m.

We arrive at the course, in time to be glad that we missed the first race. There are huge crowds. We cannot get at Joe Mirrelson. And all the time Grand Inquisitor's victory is drawing closer. Our five shillings are still in our pockets. We forced our way through, and the bets were laid. I see Mr. Lindsay-Hogg on top of the stand, and reassure him with a nod.

Grand Inquisitor finishes seventh. I find Mr. Lindsay-Hogg, as may be well imagined. He says: "I didn't do Grand Inquisitor." I start towards him. He says: "But my horse finished further down the course than yours. By the way, I think we needn't back Rockleigh. Keep your money for Graceful Queen." I thank him courteously. Alan Marshall says: "I've just found a man with his hand in my pocket. He said he was sorry."

During the next race we discuss this matter, and he tells me of a system of backing horses in America to "show"—that is to back the favourite to come third in every race. Summer Star wins, but we do not mind.

3.50 p.m.

We find a lady in a depressed state. She says: "Never no more—I'll never try it again." Alan Marshall and I arrive simultaneously at the feet of Joe Mirrelson. We back J. F. Sutherland's horse, Never No More. On the stand I find that Mrs. Livingstone-Learmonth and George McVeagh have backed the same horse. Never No More is first out, leads all the way, and makes our fortune.

Before the next race I ask Eddie Lindsay-Hogg about Funny, our third choice. He is still confident. I back Golden View II. for various reasons, and it beats Funny by half a length in a great finish. It is fair to say that Eddie is smoking a pipe, and not a cigar.

5 p.m.

I miss the next race, in passing the time of day with Jack O'Sheehan, in L.D.F. uniform, with a sprig of shamrock in his cap, and several other people. This is good fortune, because I favour Golden Wizard, on the grounds that once you have a good golden thing you should stick to it.

It should be noted that Graceful Queen, Mr. Lindsay-Hogg's nap selection, did not run in this race. He was sorry.

Scottish Welcome starts at sixes. This is the horse that began life in Mr. Marshall's mind as Scottish Visitor. I back it. There are twenty-seven horses in this last race. They start in the corner on the left of the stand, a whole cavalry squadron.

I am standing behind a lady with the greater part of a pheasant on her hat. I cannot see the horses. I cannot see Scottish Welcome. As it turns out I could not have seen Scottish Welcome even without the pheasant. A horse called Deadwood Dick is the winner—at any price you like.

I do feel that Mr. Marshall might have dug up Deadwood Dick out of his home-town, Indiana. It was nearly as good as the Lord High Executioner or Scottish Visitor.

Matrimonial Stakes

To round off a good day, when I came back I found that my friend, Dr. David Mitchell, had just taken unto himself a wife, and I grasp this opportunity of offering both him and her my heartiest good wishes. David Mitchell, who is the elder son of the well-known Dublin businessman of the same name, had a brilliant career in Trinity College, where he took all before him in the Medical School. He then went to the United States, where he studied for some time at the famous Johns Hopkins University at Baltimore.

On return to Ireland he set up as a general physician, taking particular interest in blood diseases and dermatology, and was appointed to the staff of the Adelaide Hospital. Here, if I am not mistaken, he met his future bride, Dr. Dorothy Moore, the charming daughter of the Methodist Minister at Portaferry, Co. Down. Dr. Moore, who is a graduate of the Royal College of Surgeons in Dublin, was house surgeon, or it may have been house physician, in the Adelaide, which she left only a couple of months ago. They were married on St. Patrick's Day—the better the day . . . . . well, you know the rest!

QUIDNUNC.

HONEY PRODUCTION

The Federation of Irish Bee-Keepers, a new organisation embracing existing bee-keeping associations on both sides of the border, aims at advancing honey production, research into the nature and habits of honey-bees, and the encouragement in every way of the education and training of bee-keepers.

Several counties were represented at the association's first meeting yesterday. Mr. R. N. Tweedy presided.

EGGS HELP MISSIONS

On behalf of the Medical Missions of the Church Missionary Society, an Egg Market will be held in the C.M.S. Hall, Molesworth street, Dublin, on next Wednesday and Thursday. The proceeds from the sale of eggs at the Market are devoted to the medical and nursing services of the Missions.

THE SUN.

	To-day.	To-morrow.
Rises	7.33	7.31
Sets	7.34	7.36
Lighting-up time	8. 4	8. 6

HIGH WATER AT DUBLIN.

	To-day.	To-morrow.
Morning	6. 1	7.18
Evening	6.50	8.12

MISSION CONFERENCE

At the annual Dublin Conference of the Faith Mission, which was held in the Y.M.C.A., Lower Abbey street, yesterday, Mr. J. C. H. Fiske, S.G.M., of Liverpool, said that the Scripture Gift Mission has been in existence for 58 years. In 1910 they took over the distribution of Scriptures to the Army. He called on his audience to acquire and distribute Scripture portions to those in need.

Rev. G. Watson, Sutton, spoke on "Purity in the Christian Life." Mr. T. Dallas presided. Miss A. Worlan was at the piano.

GAELIC THEATRE GUILD

A new organisation, Compantas Amharclainne na Gaedhilge (Gaelic Theatre Guild), has been established for the purpose of producing plays in the Irish language. The Guild is composed of Gaelic dramatists and actors. Its first production will be on to-morrow night in the Gate Theatre, when a new play, "Prologue to the New Order," by Seamus Wilmot, will be produced.

Gaelic Show for Children.—An All-Gaelic Variety Show for children will be presented by the Children's Theatre Guild in the Abbey Theatre this afternoon only, at 3.30 o'clock.

IRISH TIMES CROSSWORD—NO. 54

By CROSAIRE.

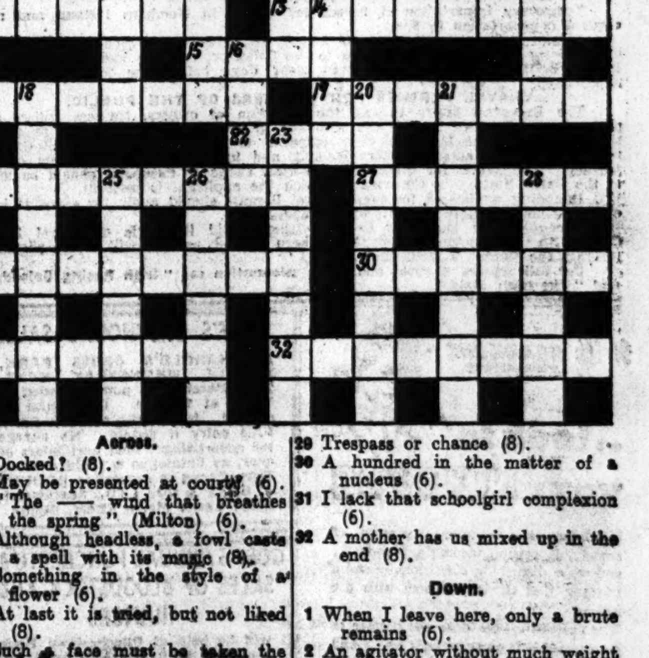

Across.

8 Docked? (8).
9 May be presented at court? (6).
10 "The —— wind that breathes the spring" (Milton) (6).
11 Although headless, a fowl casts a spell with its music (8).
12 Something in the style of a flower (6).
13 At last it is tried, but not liked (8).
15 Such a face must be taken the other way to be ugly in France (4).
17 Such garments are cast off before they are worn (7).
19 I do like to be adjacent to it (7).
22 Shelters are left behind (4).
24 Surpasses (8).
27 A signal in a bit of a temper? (6).
29 Trespass or chance (8).
30 A hundred in the matter of a nucleus (6).
31 I lack that schoolgirl complexion (6).
32 A mother has us mixed up in the end (8).

Down.

1 When I leave here, only a brute remains (6).
2 An agitator without much weight behind is over a door (8).
3 A cold beak makes an investment (8).
4 Sum up the start and terminate a finish (7).
5 Take this little spear from a knight and, lo!, what remains? (6).
6 A herbivore would eat all but a stone of these carnivora (6).
7 Attack her penny? (8).
14 Where after it is some other place (4).
16 Tick over (4).
18 The first half of this soubriquet is one (8).
20 Particular ice leaps (8).
21 Edward II? (8).
23 There's dirty work at the bottom of this reversion (7).
25 Invasion in a public thoroughfare? (6).
26 There is something fishy about these exercises (6).
28 "——, like straws, upon the surface flow" (Dryden) (6).

SOLUTION TO CROSSWORD No. 53.

(SOLUTION NEXT WEEK)

South Fail to Last in Inter-League Game

NORTHERN IRELAND LEAGUE 4
LEAGUE OF IRELAND 3

AGAIN the lucky star of the Northern Ireland League was in the ascendant at Dalymount Park yesterday. The result, as a matter of fact, should have been the other way about, and by a wider margin. In the opening half, the home team had much the better of the play, and that the League of Ireland did not change ends in an impregnable position was due in the main to the splendid goalkeeping of Kelly, and the magnificent defence of McMillan, McKeown, Vernon and Drury. So hard-pressed were the visitors that, for half an hour, their forwards could not settle down; they were not allowed to. When their usually brilliant right wing, Cochrane, did get the ball it was too high for him and, as a rule, he was beaten by Aherne. Still, there was no excuse for the frequent failures of the home forwards to net the ball.

A few changes in the formation of the Northern Ireland team, who were two clear down at the interval, completely changed the game. Drury went from left-half to inside left, Gregg from inside left to centre forward, and Wilson from the centre to left-half. They had a magical effect, for inside ten minutes the lead of the home team had vanished. Driving the ball with plenty of force, and combining most effectively, the Northerners launched attack after attack, and often got the home backs on the wrong foot.

The superiority of the visitors, was, however, but short-lived. Fallon again placed the League of Ireland in the lead, and it looked as if they were about to regain the supremacy. But, at this critical stage—with 22 minutes to go—the dash of the Southern forwards petered out badly. That the Northern Ireland League got their last two goals was due to the bad judgment of Matier, who should have saved the long, high shot of McAlinden, to which he got his right hand; but he was even more at fault with the winning goal, headed by Gregg. The League of Ireland, however, had lots of the play, but there was no getting the better of Kelly, who gave a very finished exhibition of goalkeeping, some of his saves being uncanny.

There was scarcely a flaw in the League of Ireland team in the first half; but, for some reason, O'Flanagan got little of the ball. They, however, set too hot a pace, and it told on the entire team long before the end. For the return game at Belfast it is almost certain there will be changes.

The play of the visitors after the interval was at times brilliant, and their variation of technique from the go-ahead method to crisp, ground passing had the home defence guessing, and often bewildered. It was in remarkable contrast to their first-half display.

One of the best footballers on the field was Drury, whose all round exhibition and wholeheartedness in the second period was one of the features of a stirring game. Cochrane and McAlinden, when the play came their way, were perfect in their work; and in the centre Gregg was imposing; but the left wing, Walker, seldom was a real menace. The visitors' defence, on the whole, was excellent, McMillan and McKeown being very sound fulls, but Vernon did not always get the better of McCarthy.

O'Mahony, Molloy and Farrell bore the brunt of the defence for the League of Ireland, and, as remarked, it was on O'Flanagan, Fallon and McCarthy that the attack had to depend when the pinch really came. Farrell, at left-half, was magnificent in defence and attack, and always a match for McAlinden.

Daly and O'Flanagan led up to the first goal for the League of Ireland in the opening half, McCarthy scoring from the winger's pass after 20 minutes; and the second came fifteen minutes later from Coad, who headed in from a pass from McCarthy. Much dallying among the home backs three minutes after the interval gave a chance to Cochrane, which he utilised cleverly, and six minutes later Gregg headed the second from Cochrane's pass. After 13 minutes Fallon brilliantly headed through a cross by O'Flanagan. A flying shot from long range by McAlinden was completely misjudged by Matier (73 minutes), and, with eight minutes remaining, he was beaten a fourth time by a header by Gregg.

The attendance was 28,000 and the gate receipts £1,700.

MILLS CUP HOCKEY
HOLDERS WELL BEATEN

RAILWAY U.... 3 PEMBROKE W.... 0

There was a big surprise in the Mills Cup final at Londonbridge road, Railway Union beating the holders, who played much below form. Railway took their chances well, and on the play were not flattered by the score. K. Tanham (2) and Whiston scored for Railway, who led 2-0 at the interval.

Two minutes' silence was observed in memory of the late H. Cannon, former Railway goalkeeper.

Railway Cup Final—Y.M.C.A. II 2, Dublin University II 1.

Intermediate Cup Final—Imperials II 3, St. James's Gate II 2.

Minor Cup Final—Y.M.C.A. 4th 1, Air Corps 0.

INTERPROVINCIAL WOMEN'S HOCKEY

ULSTER.......... 2 LEINSTER...... 2

Had it not been for the good goal keeping of Miss McMullan in the Ulster goal Leinster would have won the senior interprovincial match by a big margin. Ulster crossed over at the interval leading by two goals to one, Misses Carr and McGregor having scored for them and Mrs. Whelan for Leinster. Leinster did most of the attacking in the second half, but their only reward was a goal by Mrs. Revelle ten minutes from the end.

LEINSTER...... 7 SOUTH-EAST... 3

In the junior interprovincial match, although South-East did most of the attacking in the early part of the game, and scored twice (Miss O'Sullivan getting both goals), they fell away. Misses M. Kennedy (2), Brown (2), Dempsey, N. Kennedy and Gorry did the scoring for Leinster, and Miss Cunningham got South-East's third goal.

Bangor Ladies 6, Muckross II 3; Leinster Schools 5, Victorians (Belfast) 0.

RAILWAY G.A.A. CUPS
LEINSTER AND MUNSTER WIN

(By PAT'O.)

Hurling—Munster	4 gls.	10
Connaught	4 gls.	4
Football—Leinster	1 gl.	10
Ulster	1 gl.	3

BEFORE a record crowd, at Croke Park, yesterday, Galway, representing Connaught, put up a spirited battle against Munster's experienced and polished side. It was good hurling throughout, Galway showing power and resource in ground striking. The football game hardly reached expectations. Leinster's close tackling in both lines of defence broke up Ulster's weaving attack time after time. When they did get away the Northern forwards were always dangerous and Leinster's goal had many close shaves.

GALWAY'S STRONG CHALLENGE.

Flaherty was almost through in the first break of the ball, when Ware saved under the Munster posts and got a temporary knock-out. He resumed, and Stokes paved the way for a Munster attack, which John Mackey finished for a goal; Lynch, Quirke, Stokes and Mackey gave Munster a substantial lead. Connaught played back with spirit and Nestor crashed a good goal; Forde pointed twice in rapid succession, and the score stood 2-3 to 1-3. Ware was tested in Munster's goal before Flynn pointed, setting the score 2-3 to 1-4 at half-time.

So well did Galway play on change of ends that Brennan's doubling of Forde's brought a Galway goal and the lead. Condon balanced at 2.4 each. Munster put on a patch of delightful hurling in the third quarter. Lynch, Quirke, Quaine and Condon gave the holders a big lead. Again Galway played back, when Nestor and Brennan got goals. Condon and Lynch made the game safe for Munster.

LEINSTER'S CLOSE TACKLING.

Fast passing movements gave Ulster an early lead against the wind—Maguire, Gallagher and Murray had points; Rea and the Delaney brothers combined to balance the scores. Frees broke up the game; Leinster's half-line—O'Reilly, McCluskey, and Geraghty—held up Ulster's movements, and then C. Delaney landed points in a row, and a great goal, finished by Bermingham, gave Leinster a half-time lead of 1-7 to 0-3.

Halpin stretched Leinster's lead, but a glorious Ulster movement saw the whole range of forwards handle before Murray placed McAteer for a goal. I thought Ulster unlucky to have missed goals at this stage. Halpin had a final point, and good work at mid-field by Thornton and Delaney helped to hold Ulster's fast forwards at bay.

Baldoyle: Kai Lung May Win

IN all but a couple of events, fields again will be of large dimensions at Baldoyle to-day, and in the Killester Handicap some of our best sprinters will be making their first appearance. It is a very open race, and may be won by Father Tracey, who has shown a liking for the course.

The Juvenile Plate will bring out a big batch of two-year-olds. It may be won by Lady Rozelle or the better of H. Hartigan's pair, Affair and Nelly Farrell.

Yesterday's winner, Golden View II, may not be asked for a second effort in the Stapolin 'Chase, in which Kai Lung appears to hold an outstanding chance. Selections:—

Tote Double in Third and Fifth Races.

Juvenile Plate — **Lady Rozelle** or **H. Hartigan's Selected.**
Novices' Hurdle—**Ensor.**
Hunters' 'Chase—**My Richard.**
Holiday Maiden Plate—**Graceful Queen.**
Stapolin 'Chase—**Kai Lung.**
Killester Plate—**Father Tracey.**
Maynestown Plate—**Prince Coronach.**

2.30—JUVENILE PLATE. £200. 5f.

Pilot Sergeant (R. M. Dixon), M. A. Byrne, 8-10 C. Newman
Boy Boy (B. Kerr), J. E. Davis, 8-10 ....P. Canty
Hiaway (J. McVey, jun.), Oxx, 8-10.........John Power
First Melody (A. B. Macnaughton), Willan, 8-10 J. Patman
Marrakesh (C. A. Rogers), Owner, 8-10.........(——)
Watchman (C. A. Rogers), Owner, 8-10..........(——)
0 Belmont Park (Mrs. R. Sheehan), Ruttle, 8-10......(——)
Lady Rozelle (A. Baker), Wellesley, 8-6..........(——)
Coupe d' Etat (R. L. Bamber), D. Quirke, 8-6.....(——)
Gayfair (M. Bergl), Brabazon, 8-6...........W. Howard
Beltoy (Sir T. Dixon), Brabazon, 8-6.........E. Newman
Royal Warrant (D. Frame), W. J. Byrne, 8-6.....(——)
0 Ria Geno (D. Frame), W. J. Byrne, 8-6........(——)
0 Breezy Princess (Mrs. M. Connolly), Connolly, 8-6 ....M. Nolan
Old Print (Lord Glentoran), P. Beary, 8-6 ...T. Burns
Affair (Lt.-Col. Giles Loder), H. Hartigan, 8-6....(——)
Reisin (Jos. McGrath), Collins, 8-6............M. Wing
Nelly Farrell (J. McLean), H. Hartigan, 8-6 ...(——)
0 Little Heaven (Mrs. A. H. Watt), Canty, 8-10...(——)

G. Cooney rides Wellesley's selected; B. Duffy rides Hartigan's selected; G. Wells rides C. Rogers's selected.

BETTING FORECAST—6/4 Nelly Farrell, 3/1 Affair, 5/1 Old Print and Beltoy, 100/12 others.

3.0—NOVICES' HURDLE, £100. 2 m.

00 Blue Speck (M. S. Carroll), C. Rogers, 6, 11-7 D. L. Moore
0 Mornington (R. Collen), Owner, a, 11-7...W. Gilmour
Smoke Room (Mrs. A. O'Keeffe), T. O'Sullivan, a, 11-7 ....(——)
23 Ensor (Jos. McGrath), J. Parkinson, 5, 11-3 W. T. O'Grady
30 Tasmanian (Major Stirling-Stuart), R. Martin, 5, 11-3 ....J. Morahan
00 Brownstown (Jos. McGrath), S. McGrath, 5, 11-3 ....B. O'Neill
0 Golden Reign (John J. Astor), T. W. Draper, 6, 10-7 ....G. Dempsey
Day Dreams (D. Frame), T. Hyde, 5, 10-7...M. Browne
Serpentine (Lord Glentoran), P. Beary, 6, 10-7 E. Newman
00 Dondra (Mrs. C. Harty), C. Harty, 4, 10-7......(——)
20 Path of Glory (B. Kerr), J. Davis, 5, 10-7...P. Canty
00 Seventh Son (G. Carr Lett), Owner, 6, 10-7 P. Sherry
42 Sandor (R. McIlhagga), B. Nugent, 5, 10-7 K. Gilsenan
00 Cape Cart (C. L. Robinson), M. A. Byrne, a, 10-7 ....J. P. Maguire
03 Jesse (Duke of St. Albans), Fetherston, 4, 10-7 T. Cullen, jun.
Vanquish (W. van de Stadt), Ussher, 5, 10-7 T. McNeill
10 Ryskid (T. Ward), Brabazon, 4, 10-7 ......A. Brabazon
0 Sir Chaucer (W. Willis), T. Draper, 5, 10-7 ...T. Hyde
00 Clemenceau (J. J. Byrne), Lenehan, 4, 10-0 ...(——)
00 Glassworf (F. W. Dennis), Wellesley, 4, 10-0 ...(——)
00 Listen (C. A. Fox), Owner, 4, 10-0.........(——)
00 Prince Finglas (B. Kerr), Lenehan, 4, 10-0......(——)
03 Good Heavens (Y. Kirkpatrick), Wellesley, 4, 10-0 D. Morgan
Mr. Cornelius (D. McCreedy), Dawson, 4, 10-0 ...(——)
00 Prince Coronach (Miss Moynihan), C. Harty, 4, 10-0 ....(——)
00 Ciscoe Kid (S. W. Swann), Osborne, 4, 10-0 D. Connors

M. Molony rides C. Harty's selected; M. O'Reilly rides Lenehan's selected.

BETTING FORECAST—5/2 Sandor and Ensor, 4/1 Jesse, Good Heavens and Blue Speck, 6/1 Tasmanian and Path of Glory, 8/1 Prince Coronach and Dondra, 10/1 others.

3.30—HUNTERS' 'CHASE, £100. 3 m.

03 Flying Lover (T. J. Cosgrave), Cosgrave, a, 13-2 Mr. J. R. Cox
10 Law Breaker (Jas. Murphy), J. J. O'Donnell, 6, 13-2 ....Mr. A. S. O'Donnell
00 Quicklite (Jas. Long), Long, a, 12-9 ......Mr. J. Long
03 My Richard (Miss A. Baker), T. W. Draper, a, 12-2 ....Mr. N. McClancy
00 Picker (H. O'Leary), R. O'Connell, 6, 12-2 Mr. R. D. Cox
00 Land's End (D. Frame), T. Hyde, a, 12-2 Mr. J. T. Doyle
00 Spoiled Boy (Miss A. E. Hall), B. Nugent, a, 12-2. Mr. R. A. Hoey
00 Grand Jury (Mrs. W. J. Kavanagh), Taaffe, a, 12-2 Mr. Kavanagh
00 Two Drops (Mrs. C. J. McDowell), McDowell, a, 12-2 ....(——)

BETTING FORECAST—7/4 My Richard, 7/2 Flying Lover and Law Breaker, 5/1 Land's End, 8/1 Grand Jury and Quicklite, 10/1 others.

3.55—HOLIDAY MAIDEN PLATE, £100. 6 f.

33 Buganda (G. A. Barry), Owner, a, 10-0 ....(——)
00 Kehlani (G. A. Barry), Owner, 4, 10-0 ....(——)
00 Subtle Serpent (Mrs. R. Hopley), Latham, 4, 10-0 (——)
00 Biff Grimes (B. Kerr), J. E. Davis, 4, 10-0 P. Canty
00 Welcome (G. Carr Lett), Owner, 4, 10-0 ......P. Sherry
Belair (J. J. Parkinson), Owner, 4, 10-0 ...M. Barrett
00 Johnson (J. Steen), Lenehan, 4, 10-0 ...N. McKnight
00 Rent Free (M. J. Tully), B. Nugent, 5, 10-0 T. Ellis
00 Dinki Di (H. H. Beasley), Owner, 3, 8-11 J. Connolly
0 Daisy Chain (Lt.-Col. Bellingham), Willan, 3, 8-11 J. Patman
Sanford (M. C. Collins), Owner, 3, 8-11 ....M. Wing
00 Garvagh (H. S. Gill), D. Rogers, 3, 8-11 ...M. Holmes
20 Dallington (Mrs. E. J. King), C. Harty, 3, 8-11 M. Molony
00 The Lynx (Maj. McCalmont), Fetherston, 3, 8-11 J. Moylan
03 Bosbridge (D. McCreedy), Dawson, 3, 8-11 G. Cooney
00 Lady Luck (J. McVey, jun.), Oxx, 3, 8-11 John Power
03 Graceful Queen (Miss Paget), C. Rogers, 3, 8-11 G. Wells
00 Sordino (E. R. Purdon), W. J. Byrne, 3, 8-11 (——)
00 Orientation (W. M. Shawe-Taylor), Ussher, 3, 8-11 J. Tyrrell
Acquiescence (T. Ward), Brabazon, 3, 8-11 W. Howard
00 Sea-Point (J. Gorman), J. J. Power, 3, 8-11 T. Burns

BETTING FORECAST—2/1 Graceful Queen, 4/1 Garvagh, Johnson and Subtle Serpent, 7/1 Bosbridge, 8/1 Buganda and Sanford, 10/1 others.

4.20—STAPOLIN 'CHASE, £200. About 2 m. 2 f.

003 Sir Sen (Ld. Queenborough), C. A. Rogers, a, 12-5 (——)
101 Golden View II (T. P. Downes), Owner, a, 12-5 D. Morgan
000 Kai Lung (T. K. H. Baker), T. W. Draper, a, 12-2 ....T. Hyde
43 Housewarmer (Miss Paget), C. A. Rogers, a, 12-2 (——)
Sugar Lump (W. Barry), Owner, a, 10-12 J. McIlroy
0 Tanguis (R. Collen), Owner, a, 10-12 ....(——)
0 Praetorian (R. Collen), Owner, a, 10-12 ....(——)
03 Desmond Morgan (G. Carr Lett), Owner, a, 10-12 P. Sherry

D. L. Moore rides C. A. Rogers's selected; W. Gilmour rides R. Collen's selected.

BETTING FORECAST—Evens Kai Lung, 7/4 Housewarmer, 6/1 others.

Note—Golden View II is a doubtful starter.

4.50—KILLESTER PLATE, £200. 5 f.

20 Carlist (C. L. Robinson), M. A. Byrne, 4, 9-7 John Power
30 Balbriggan (J. P. Farrell), T. Nugent, 6, 9-4 T. Burns
13 Silversol (M. Cuddy), T. O'Sullivan, 4, 9-3 John Doyle
30 Raffin (Jos. McGrath), Collins, 5, 9-2 ....M. Wing
00 Gloriana (Mrs. H. G. Wellesley), Wellesley, 3, 9-1 G. Cooney
22 Calvados (F. More O'Ferrall), O'Ferrall, 4, 8-13 E. M. Quirke
00 Davari (H.H. Aga Khan), H. Hartigan, 3, 8-10 (——)
01 Gold River (Mrs. E. Williams), H. Hartigan, 3, 8-8 ....(——)
30 Father Tracey (P. J. Cox), Arnott, 5, 8-7 ....(——)
10 Golden Days (B. Kerr), J. E. Davis, 4, 8-3 P. Canty
30 Fair Cliff (Maj. G. H. Reid), W. J. Byrne, 4, 8-1 H. Holmes
00 Mastership (Miss Paget), C. Rogers, 6, 8-0 ..G. Wells
00 Dinki Di (H. H. Beasley), Owner, 3, 7-13 P. Connolly
00 Aces Up (J. P. Cuffe), E. Parkinson, 4, 7-12 M. Barrett
02 Acrostic (C. Willan), Owner, 4, 7-12 ...P. Powell, jun.
00 Vestibule (T. Ward), Brabazon, 3, 7-12 ...W. Howard
03 First Violin (Mrs. J. Flynn), Lenehan, 4, 7-7 D. Donnelly

B. Duffy rides H. Hartigan's selected.

BETTING FORECAST—5/2 Raffin and Gloriana, 5/1 Mastership, Carlist and Golden Days, 8/1 Father Tracey, 10/1 others.

5.20—MAYNESTOWN MAIDEN PLATE, £100. 2 m.

Tio-Pepe (G. Briscoe), Brabazon, a, 12-0 Mr. R. Fetherston
0 Mass of Gold (W. B. Caldwell), W. Barry, a, 12-0 Mr. W. Barry
Picture Saint (M. Cuddy), Ussher, 6, 12-0 Mr. P. Sleator
Arch Knight (R. Kelly), Noble, a, 12-0 Mr. K. Woods
00 Clonbur (T. McD. Kelly), Owner, 6, 12-0 Mr. M. A. Byrne
00 Silver San (R. McIlhagga), B. Nugent, 6, 12 0 Mr. M. J. Tully
0 Post Fifty (T. Miller), T. O'Sullivan, a, 12-0 ...(——)
0 Cape Cart (C. L. Robinson), M. A. Byrne, a, 12-0 Mr. J. G. Byrne
0 Templeton (A. Willis), T. W. Draper, 5, 11-10 Mr. N. McClancy
Rapelle (J. Grew), F. Ward, 5, 11-10 Mr. J. J. Hoey
00 B Flat (B. Lawless), Lawless, 5, 11-10 ....Owner
00 Praskeen (C. G. McKenna), Owner, 5, 11-10 ...Owner
00 Fergus (G. V. Malcomson), M. Murphy, 5, 11-10 ...Owner
00 Kohlari (G. A. Barry), Owner, 4, 11-0 ....Owner
Cynthia (C. M. Baxter), 4, 11-0 ....
Little Trout (John Cox), Owner, 4, 11-0 Mr. J. R. Cox
00 Dr. Dick (W. Dunne), Taaffe, 4, 11-0 ...Mr. W. Taaffe
Southern Lass (Capt. Gargan), J. Lenehan, 4, 11-0 ....Mr. T. Nugent
August (J. A. Farrell), Owner, 4, 11-0 ....
Broadford (R. McIlhagga), B. Nugent, 4, 11-0 Mr. R. A. Hoey
00 Prince Coronach (Miss M. Moynihan), C. Harty, 4, 11-0 ....Mr. G. P. Dodd
0 Chungking (J. K. Pollok), J. Davis, 4, 11-0 Mr. W. G. Davis
0 Alford (S. W. Swann), Osborne, 4, 11-0 Mr. D. Dwyer

BETTING FORECAST — 6/4 Prince Coronach, 7/2 Fergus and Clonbur, 7/1 Praskeen, 10/1 others.

Backers Fared Badly At Baldoyle Yesterday

LARGE holiday crowds enjoyed racing under ideal conditions at Baldoyle yesterday.

Backers of favourites were sadly off the mark, only two clear favourites and a joint favourite saving them from complete annihilation.

Honours for the first flat race of the season, the Beginners' Plate, fell to Mr. T. J. S. Gray's Lucky Shah, who just got up to beat Mr. B. Kerr's representative, Geordie, by a head. Pretty Jane, who was rather badly hampered in the closing stages, was a similar distance away third.

Mr. T. P. Downes's Golden View II. produced a nice turn of speed when, after jumping the last fence level with the favourite, Funny, he strode away, to win by three lengths, while Summer Star confirmed his Naas form by completely outjumping the opposition in the St. Patrick's 'Chase to win by 20 l.

A winner over this course last month, Pongo just stayed on to beat King of the Jungle, who swerved badly near the finish, to credit Mr. Jos. McGrath with the Dublin Hurdle.

Never No More has a *penchant* for pace-making, and in the Sutton Hurdle he went into the lead right from the start, to record a 3l. win from the consistent Cockasnook.

Trainer Wellesley, after experiencing bad luck with some of his charges earlier on, had compensation when Good Morning landed the odds in the Kinsealy Plate, while layers ended the day on a high note when Mr. D. Malone's Deadwood Dick, practically ignored in the betting, survived an objection for interference, to win the Spring Plate from twenty-six others. The winner paid 247/6 on the Tote, representing odds of 122½ to one.

2.30—BEGINNERS' PLATE, £200. 5 f.
Lucky Shah, b. c. by Pherozshah—Lucky Girl (Mr. T. J. S. Gray), 8-10 ....A. Barrett 1
Geordie, 8-6 ....P. Canty 2
Pretty Jane, 8-6 ....J. Tyrrell 3
Belmont Park, 8-10 (E. M. Quirke), 4; Equator, 8-10 (J. Moylan), 5; Beano, 8-6 (G. Cooney), 6; Zarna, 8-6 (M. Molony); 7; Redbay, 8-10 (J. Eddery); Overpower, 8-10 (E. Newman); Grangewilliam, 8-10 (T. Burns); George Lashwood, 8-5 (B. Duffy); Little Heaven, 8-10 (Joe Canty); Drumbuoy, 8-10 (J. Doyle); Ciel, 8-6 (John Power); Breezy Princess, 8-6 (M. Nolan); Ria Geno, 8-6 (H. Holmes); Joy Fair, 8-6 (G. Wells); Toppers, 8-10 (J. O'Reilly); Gay Knell, 8-6 (M. Wing); Golden Coral, 8-6 (A. Dardis). Hurley.
9/4 Beano, 5/1 Pretty Jane and Belmont Park, 6/1 Joy Fair and Equator, 8/1 Overpower, 10/1 Little Heaven, Red Bay, Zarna, Ria Geno and Ciel; 25/1 LUCKY SHAH and others. Tote—73/6; places, 20/6, 70/-, 5/6. Head; same.

3.0—DUBLIN HURDLE, £200. 2 m.
Pongo, br. g. by Embargo—Minden Lass (Mr. Jos. McGrath), 6, 11-9 B. O'Neill 1
King of the Jungle, 4, 10-9 K. Gilsenan 2
Golden Souvenir, 5, 10-7 ......T. McNeill 3
Blue Speck, 11-7 (D. L. Moore), 4; Barr Hill, 10-7 (E. Newman), 5; Felspar, 10-2 (P. Grogan), 6; Grand Inquisitor, 11-3 (D. Morgan), 7; Golden Reign, 10-7 (E. Dempsey); Seventh Son, 10 2 (P. Sherry); Pucka Kumar, 10-3 (F. Mangan); Our Pyjamas, 10-7 (A. Brabazon); Templeton, 10-7 (T. Hyde). J. J. Parkinson.
9/4 PONGO and Grand Inquisitor, 6/1 Golden Souvenir, 8/1 King of the Jungle, 10/1 Our Pyjamas, 20/1 others. Tote—7/6; places, 3/6, 4/6, 4/6. Neck; 5l.

3.30—ST. PATRICK'S 'CHASE, £200. 2¼ m.
Summer Star, ch. m. by Exeter—English Summer (Mr. M. C. H. Purcell), a, 12-0 ....E. Newman 1
Peter's Gift, a, 11-7..............M. Gordon 2
Spot Cash, 5, 11-0 ....T. Hyde 3
Rhodes, 10-9 (T. Ellis), 4; Run Rabbit Run, 10-13 (J. P. Hogan), 5; Redholm, 11-2 (T. Cullen, jun.), fell; Coronation Laddie, 11-7 (A. Brabazon), fell; Dawn of Victory, 11-0 (T. McNeill), fell; Dunmahon, 10-9 (D. Ruttle), fell; Captain Smith, 10-0 (D. Morgan), fell. W. J. Purcell.
5/2 SUMMER STAR, 4/1 Spot Cash, 5/1 Coronation Laddie and Peter's Gift, 6/1 Captain Smith, 8/1 Dawn of Victory and Rhodes, 20/1 others. Tote: 9/6; places, 3/6, 5/-, 3/6. 20l.; 20l.

4.0—SUTTON HURDLE £100. 2 m.
Never No More, b. g. by Within-the-Law — Happy Dale (Mr. J. F. Sutherland), a, 9-13...B. Dempsey 1
Cockasnook, 6, 10-0 ...Jerry Fitzgerald 2
Desmond Morgan, a, 9-2 ....P. Sherry 3
Rockleigh, 10-12 (A. Brabazon), 4; Miss Franco, 9-2 (D. Daly), 5; Caughoo, 10-6 (M. C. Prendergast), 6; Buffalo Bill, 9-7 (M. Gordon), 7; Mill Boy, 12-7 (D. L. Moore); Tiger, 11-5 (C. O'Reilly); Knee High, 11-6 (E. Newman); Clogher Head, 11-5 (D. Morgan); Tayanglet, 10-9 (B. O'Neill); Camerlone, 10-11 (D. Connors); Golspie, 10-10 (J. Morahan); Praetorian, 9-7 (T. McNeill); Lucky Time, 9-2 (P. Grogan). T. W. Dreaper.
3/1 Rockleigh, 4/1 Clogher Head and Caughoo, 6/1 NEVER NO MORE and Cockasnook, 7/1 Buffalo Bill, 100/8 others. Tote: 12/-; places, 4/6, 5/-, 20/-. 3l.; ½l.

4.30—BALDOYLE 'CHASE, £300. 3 m.
Golden View II., ch. g., by Johnny Roebuck—Rathview (Mr. T. P. Downes), a, 10-10......D. Morgan 1
Funny, a, 11-3..............................T. Hyde 2
Sir Sen, a, 10-13..............D. L. Moore 3
Black Mask, 9-9 (E. Newman), 4; Pulcher, 10-7 (M. Molony), 5; Crickstown, 9-2 (Mr. G. Dunwoody), 6; Brown Joker, 9-2 (P. Sherry), p.u. Owner.
6/4 Funny, 7/2 GOLDEN VIEW II., 4/1 Sir Sen and Black Mask, 20/1 others. Tote—12/-; places, 4/6, 3/6. 3l.; 10l.

4.55 — KINSEALY MAIDEN 3-Y.-O. PLATE, £100. 7 f.
Good Morning, b. c., by Sir Cosmo—Morning Dew (Mr. Y. J. Kirkpatrick), 9-0 ....G. Cooney 1
Hanoi, 9-0 ....J. Doyle 2
Glengrigor, 8-10 ....John Power 3
Pacifier, 9-0 (Joe Canty), 4; Flying Swallow, 8-10 (M. Dolan), 5; Shalimar, 8-10 (G. Wells), 6; Swift Don, 9-0 (M. Wing), 7; Tiddliwinks, 9-0 (J. Moylan); Golden Wizard, 9-0 (T. McNeill); Marcella, 8-10 (E. M. Quirke). Wellesley.
4/5 GOOD MORNING, 7/2 Hanoi, 5/1 Pacifier, 10/1 Glengrigor, 100/8 others. Tote—3/-; places, 2/6, 4/-, 4/-. 1½l.; 1l.

5.20—SPRING PLATE, £100. 1 m. 1 f. 80 yds.
Deadwood Dick, br. c. by Apron—St. Mochta (Mr. D. Malone), 4, 7-0 J. Burke 1
Acrostic, 4, 7-0 ....P. Powell, jun 2
Skyline, 4, 7-10 ....J. Eddery 3
Father Knapp, 7-13 (G. Wells), 4; Red Thorn, 8-7 (John Power), 5; Scottish Welcome, 8-5 (J. Tyrrell), 6; Ballyfatton, 7-2 (J. Cox), 7; Mikado, 9-7 (J. O'Reilly); Larkhill, 9-7 (A. Brabazon); Sammy's Rock, 9-1 (M. Wing); Diamond Link, 9-0 (E. M. Quirke); Loaded Dice, 8-5 (J. Moylan); Taffytrap, 8-3 (A. Barrett); Anghamore, 8-0 (John Doyle); Pelorus, 7-12 (H. Holmes); Gransha Bridge, 7-12 (D. Johnstone); Glasswort, 7-10 (G. Cooney); Jimtown, 7-3 (D. Donnelly); Vesington Call, 7-4 (B. Duffy); Rent Free, 7-1 (L. Curran); Welcome, 7-0 (F. Hayes); Charles's Wain, 7-7 (C. Fagan); Bremen's Bay, 7-7 (J. Patman); Cara Koosh, 7-7 (M. Nolan); Syria, 7-7 (W. Howard). Owner.
2/1 Father Knapp, 5/1 Red Thorn, Skyline and Diamond Link, 8/1 Acrostic, Pelorus and Rent Free, 100/8 Sammy's Rock, 20/1 DEADWOOD DICK and others. Tote: 247/6; places, 39/-, 8/-, 15/-. 1l.; 3l.

Tote Double—Summer Star and Golden View II, £4 8/6. 194 winning units. Pool, £956. Day's pool, £10,478 12/- (last year, £7,533).

The Baldoyle Racecourse premises were disinfected with Jeyes' Fluid.—(Advt.)

LIMERICK RACES
ALL SHELL'S STRONG FINISH

THERE was, as usual, an enormous attendance at the Limerick meeting, the feature of which was the Greenpark Steeplechase. For a long way it looked as if Coal Queen and Glencarrig would fight out the finish, but, coming with a great burst after the final flight, Mr. A. Scannell on All Shell beat the pair. Western Dandy was a hot order for the Holiday Plate, and, though at one stage he looked like winning easily, Galway Girl and Fair Pearl made him go all out in the closing stages.

Casualties were numerous in the O'Donnell Steeplechase, and, after Musical Lad, Golden Dust and Lovely Cottage had been prominent, Mr. Barry Whelan brought his own horse, Iloilo, along with a great burst to win easily.

2.30—HOLIDAY MAIDEN HURDLE of 100 sovs. 2 m.
Western Dandy, by Last of Dandies—Luccala (F. W. Higgins), 6, 10-10 (Mr. R. W. Browne), 6/4 1
Galway Girl, 5, 11-3 (E. Hannigan), 6/1 2
Fair Pearl, 5, 11-3 (J. Costello), 5/1 3
Also—6 Grandace, 7 Collette, Amgot, 10 Rock Bell, Unseen, 100/6 Flash Dancer, Immaterial, Boris Karloff, Knockea View, Jack Finlay R.A.F., Milford Bridge, Pringala. 16 ran. 1l.; 1½l. (Browne). Tote—4/6, 3/-, 4/-, 4/-.

3.0 — ARDNACRUSHA HANDICAP HURDLE of 100 sovs. 2 m.
Mount Brown, by Brown Jester—Pillion Girl (Mrs. H. Harty), a, 12-7 (H. Harty, jun.), 5/4 1
Lord Barter, a, 9-11 (E. Hannigan), 100/8 2
Beyond Recall, 6, 9-7 (T. V. Wyse), 100/8 3
Also—5/2 Laburnum, 5 Glen of Hawthorn, Newtown Rock, 8 Gentleman John, 100/8 Ballinacree Lass, Uncle Willie. 9 ran. 2l.; 4l. (H. Harty). Tote—10/-, 5/-, 6/6, 6/6.

3.30—LIMERICK FLAT RACE of 100 sovs. 1½ m.
Result, by Consequential—Siluria (J. D. O'Connell), 4, 10-5 (M. O'Dwyer), 5/1 1
Doctor Bill, 4, 10-5 (H. Harty, jun.), 4/1 2
Tom O'D., 4, 10-5 (E. Hannigan), 6/1 3
5/2 Pinafore, 5 Copper Alley, 6 Hiram's Pride, 8 Fair Wings, 100/8 Adollar, Fifth Army, Merryman Fair Battle, Verdun Saxham Star, Chance Shot, Shipmate. 15 ran. 2l.; 2l. (J. O'Connell.) Tote—£4 7/-, 17/-, 5/-, 5/-.

4.0—GREENPARK STEEPLECHASE of 200 sovs. 2 m. and about 200 yds.
All Shell, by Shell Transport—Idlecote (J. Twomey), a, 11-7 (Mr. A. Scanlon), 7/1 1
Coal Queen, a, 11-7 (T. Molony), 5/1.. 2
Question Time, a, 11-7 (P. J. Cahalin), 5/4 3
3 Bally Tonton, 7 Glencarrig, 8 Cashier II., 100/8 Paddy Peter, Ransboro', Tredillion, Scart. 10 ran. ½l.; 2l. (Twomey.) Tote—£2 10/6; 8/-, 3/6, 3/-.

4.30—O'DONNELL 'CHASE of 100 sovs. 3m.
Iloilo, by Dark Lantern II—Call Duck (P. Whelan), a, 12-0 (Owner), 4/1 1
Musical Lad, a, 12-0 (Mr. J. Rowe), 100/6 2
Victor, a, 12-8 (Mr. P. P. Hogan), 6/4 3
5 Signal Hill, 7 Lovely Cottage, Clonaboy, 10 Irish Ivy, Jubilee Flight, Sandy Knight; 100/6 Jenny Joe, Sand Ant, Golden Rust, Prince Zar, Bayfly. 14 ran. 5l.; 5l. Tote—19/-; 5/6, 18/6, 4/-.

5.0—SHANNON H'CAP FLAT RACE of 100 sovs. 2m.
Singlespeeper, by Singapore—Ambrosia (H. Harty), 6, 11-0 (Mr. P. P. Hogan), 2/1 1
Messenger Girl, a, 11-0 (Mr. M. J. Mitchell), 8/1 2
Kersey, a, 11-9 (Comdt. D. Corry), 2/1 3
7/2 Brown Loaf, 6 Abbey Boy, 100/8 Inver Lad, Silver Fair. 7 ran. 6l.; 6l. (H. Harty.) Tote—5/-, 4/-, 12/6.

5.25—MUNSTER H'CAP 'CHASE of 100 sovs. 2½m.
Greek Minstrel, by Greek Bachelor—Ardgo (Mr. N. D. Mahony), a, 10-6 (H. Harty, jun.), 3/1 1
Mountain Loch, a, 12-7 (B. O'Connell), 5/1 2
Dan Kelly (E. J. Kennedy), 10/1 3
3 Weigh In, 4 Double Flush, 6 Sen Toi, Dancing Years; 8 Nonna's Cottage, 10 Callaly, Home Lover, Border Knight. 11 ran. 1l.; 4l. (H. Harty.) Tote—13/-; 4/6, 7/-, 7/-.

Tote Double (5/-) — All Shell and Singlespeeper, £15 19/-; 15 winning tickets.

SPORTING FIXTURES FOR WEEK-END

Rugby—Leinster Senior Cup, first round (at Lansdowne road)—Monkstown v. Curragh Command, 2.45; Palmerston v. University College, 4.15.

Hockey—Irish Senior Cup, semi-final—Limerick P.Y.M.A. v. Banbridge, Londonbridge road, 3.0; Dalkey v. Dublin University, Londonbridge road, 3.0. Junior Interprovincial—Leinster v. Munster, College Park, 12.0

Women's Hockey—Senior Interprovincial—Ulster v. Munster, Rathmines, 2.0. Senior League (4.0)—Dublin University v. Pembroke Wdrs. 2nd, Dartry road; Loreto Past v. Old College, Templeogue; Newcomes v. Maids 1st, Anglesey road; Pembroke Wdrs. v. Maids 2nd. Serpentine avenue; Optimists v. Sion Hill, Templeogue; Shielmartin v. Wicklow Past, Vernon avenue; Railway Union v. U.C.D., Park avenue. Past Cup, semi-finals (4.0) —Old College 2nd v. Loreto Past 2nd, Templeogue; Muckross 4th v. Naas, Templeogue. Minor Badges (final)—Loreto Past 6th v. Imp. Tobacco, Green Lanes, 4.0.

Soccer—League of Ireland (3.30)—To-day—Shelbourne v. Shamrock Rovers, Shelbourne Park. To-morrow—Drumcondra v. Bohemians, Tolka Prk.

Racing—Baldoyle, 2.30.

Greyhound Racing—Shelbourne Park, 7.45.

Athletics—To-morrow—Annual Congress, N.A.C.A., Jury's Hotel, 11.30 a.m.

CROSS-COUNTRY

L. Jackson won the cross-country championship, confined to G.A.A. clubs, held in the Phœnix Park. He covered the three miles in 16 mins. 21 secs., beating B. Maloney (St. Brigid's) by 7 secs., and P. Tunney (Erin's Isle) by 11 secs. Out of ten teams, Erin's Isle won with 25 points, Eoghan Ruadh had 44, Civil Service III 62, and St. Mary's 70. Individual placings: 1, L. Jackson (C. Service); 2, B. Maloney (St. Brigid's); 3, P. Tunney (Erin's Isle); 4, D. Hannon (Young Ireland); 5, T. Healy (St. Mary's); 6, P. Kavanagh (Erin's Isle).

HUNTING APPOINTMENTS.

To-day—Strabane, Castlefin, 1.0 p.m.; Kildare, Donadea Post Office, 11.30 a.m.; Newry, Sheepbridge, 12.30 p.m.; North Armagh, Hayes's Corner, 1.0 p.m.; Ward Union, Ashbourne, instead of 9-Mile Stone, 1.30 p.m. (to finish the season); Co. Limerick, Knockaderry, 12 noon.

GOLF CLUB NOTICES

Hermitage.—T. Cormack and J. Hannon, 75 points; Dr. G. Dunne and W. McAllister, 73 points; E. Gleeson and P. A. Curran, 69 points. To-morrow—Club foursomes, qualifying.

Woodbrook.—Kelly Challenge Cup: J. McHale (18), 61; S. O'Lanigan (24), 62.

Carrickmines.—Sweepstakes, strokes: J. Taylor, 77.

Howth.—Singles—P. R. Murray (16) 69, E. M. Stewart (14) 69, D. B. Archer (19) 70. P. R. Murray won on second nine. Fourball—M. Cunningham and O. B. Archer 8 up, M. Cronin and M. Corcoran 3 up.

T.C.D. ENTRANCE.
Classes for above and for all professional preliminary examinations at ROSSE COLLEGE, 65 Stephen's Gn. —(Advt.)

To be run under I.N.H.S. Rules and General Conditions of the Meeting.

NORTHERN IRELAND AGRICULTURAL RED CROSS FUND RACE MEETING

(Over the Downpatrick Racecourse, Managed by Downpatrick Race Club.)

Wednesday, April 19th, 1944

CLOSING OF PLATES—The following Races Close on WEDNESDAY NEXT, MARCH 22nd, 1944, with Mr. F. Harold Clarke, 9 Hume street, Dublin, C.2. Telegraphic Address—"Turfclub, Dublin."

THE LECALE PLATE of 65 sovs. A weight-for-age steeplechase for maidens at time of entry. Entrance 1 sovs. Two miles.

THE HUNTSMAN'S PLATE of 65 sovs. A weight-for-age steeplechase for certified hunters five years old and upwards. Qualified Riders. Entrance 1 sov. Two miles and five furlongs.

THE SPORTSMAN'S PLATE of 65 sovs. (presented by the Northern Ireland Bookmakers' Protection Association). A weight-for-age steeplechase for certified hunters, four years old and upwards, the *bona-fide* property and in possession from January 1st, 1944, of members of any established Hunt in Northern Ireland, or of farmers residing in Northern Ireland. Qualified Riders. Entrance 1 sov. Three miles.

THE RED CROSS STEEPLECHASE of 200 sovs. of which the second will receive 30 sovs. and the third 20 sovs. A handicap steeplechase. Entrance 2 sovs. (total liability). Three miles.

THE DOWNPATRICK PLATE of 65 sovs. A selling handicap steeplechase. Entrance 1 sov. Two miles.

THE FARMERS' PLATE of 50 sovs. A weight-for-age maiden steeplechase. For horses four years old and upwards; the property on January 1st, 1944, and *bona-fide* in the same ownership at starting, of Northern Ireland farmers. Exclusion—The winner of a race in any country (point-to-point races excepted) excluded. Qualified Riders. Entrance free. Bookage free (which will be paid by the Downpatrick Race Club). Two miles.

FREE HORSE TRAIN ARRANGEMENTS.

All horses will be conveyed free by rail at a specially reduced rate (one groom with each horse will be carried free both ways) on production, at time of booking, of a special certificate and indemnity form, to be had from the Registrar or Mr. T. A. Fleming. Eire owners and trainers should pay particular attention to the notice on the back of this entry form.

FREE STABLING.

Free stabling will be provided for all horses running at the meeting, on due notice being given to the Registrar.

Owners and Trainers should arrange to bring their own oats, as the Executive may not be able to provide same.

SPECIAL NOTICE.

The Executive desire to call the attention of the public to the fact that the Slieve Donard Hotel at Newcastle is again open to visitors.

NOTICE.

Temporary importation of horses for racing in Northern Ireland and subsequent re-exportation to Eire.

Formal written application to import and re-export without licence horses intended for racing should be made to the Collector, Customs and Excise, Custom House, Belfast, not less than seven clear days before the intended date of importation.

TRAVEL PERMITS FOR MEMBERS OF THE PUBLIC.

The Executive desire to call the attention of owners, trainers, riders and persons in charge of horses, and also the general public who intend to attend the meeting, to the fact that it is essential to obtain a Travel Permit Card or valid Passport to enter Northern Ireland and to carry same with them on the journey. Application for these Travel Permit Cards or Passports should be made to the Garda Station in the area in which the applicant is resident.

Intending applicants for these Travel Permits should apply for same at least one clear month before the date of the Meeting.

Racegoers are impressed to carry these valid Passports or Travel Permit Cards with them on the journey to Northern Ireland, as they will not be permitted to cross the Border without them.

For full articles of race and other information see "Irish Racing Calendar" and "The Irish Field."

If it's **HEADACHE**—

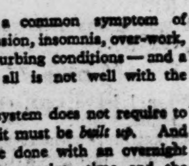

...look to your NERVES

Headache is a common symptom of anxiety, depression, insomnia, over-work, and other disturbing conditions — and a warning that all is not well with the nerves.

The nervous system does not require to be drugged—it must be *built up*. And this cannot be done with an overnight pick-me-up; it requires time and the right treatment.

Dr. Cassell's Tablets have proved successful in nerve cases of the most stubborn kind. They contain the ingredients necessary to create nerve strength; to enrich the blood; to correct disorders of digestion.

Thousands of people have found that after a short course of Dr. Cassell's Tablets their appetite improves, they sleep better and awake refreshed. You can be one of these. Price 1/3 & 3/-.

NEVER NEGLECT YOUR NERVES.

WATCH FOR THESE SIGNS:

Head Pains Sleeplessness Depression
Dizziness Poor Appetite Neuritis
Backache Neuralgia

Dr Cassell's TABLETS
Build Strong Nerves!

GOFF'S GREYHOUND SALES

AT HAROLD'S CROSS PARK, DUBLIN, WEDNESDAY NEXT, 22nd March, at 1 p.m., preceded by Trials at 11 a.m. Catalogues on request. Next Sales on 19th April. Free entry if unsold. No charge for advertising. Post particulars at once, as Catalogue is rapidly filling. Entry Forms on request to ROBERT J. GOFF & CO., LTD., Auctioneers, 60-61 Lower Mount Street, Dublin.

GOFF'S ANNUAL PUNCHESTOWN SALES OF BLOODSTOCK AND HUNTERS

will be held at Punchestown Racecourse on 25th and 26th April, and at Ballsbridge, Dublin, on 27th April. Entries close 3rd April. Entry Forms on request to 60-61 Lower Mount Street, Dublin.

THE CARLOW HUNT SPORTSMAN'S RACES,

AT KELLISTOWN STEEPLE, ON WEDNESDAY, MARCH 29th.

2.30 p.m. (S.T.)—CARLOW HUNT CUP (confined).
3.15 p.m.—COLLIER MEMORIAL CUP (Farmers' open).
4. 0 p.m.—LIGHT-WEIGHT RACE (open)
4.45 p.m.—MAIDEN RACE (open).
5.30 p.m.—WELTER RACE (open).

A number of improvements have been made to the course, which is nearly all grass.

Stabling can be had near Carlow and Tullow Stations, convenient to the course.

Entries Close Monday, March 27th, at 9 a.m., with Hon. Sec., O. H. EUSTACE-DUCKETT, Castlemore, Tullow. Phone: Tullow 8. —(Advt.)

ISLAND HUNT POINT-TO-POINT RACES,

AT KILMURRAY, GOREY,

On THURSDAY, 23rd MARCH, 1944, First Race at 1.45 p.m. (Official Time). For particulars and Entry Form apply EDWARD W. WARREN, The Avenue, Gorey. Tel. No. 10 Gorey.—(Advt.)

Not Many Thrills in Rugby Cup-ties

By Our Rugby Football Correspondent

IN every respect except the weather it was a dull afternoon at Lansdowne road yesterday, when the Leinster Senior Cup commenced, and, after two almost featureless games, Lansdowne and Old Belvedere qualified for the second round.

LANSDOWNE 3 BECTIVE R. ... 0

A penalty goal, kicked in the last few minutes, gave Lansdowne their 3-0 victory over Bective, but such honours as there were in the game went to the losers. Less than ten minutes after the start W. Duggan, the Bective out-half, had to leave the field with an arm injury, and from that to the end Bective were a man short; yet, until the strain told in the last ten minutes, the seven Bective forwards outplayed the Lansdowne eight. A combination of the hard ground and ruthless tackling led to a constant series of stoppages, which made the proceedings tedious in the extreme, and the game actually lasted for an hour and three-quarters.

Bective did most of the attacking in the first half, but neither line was really threatened. For a short period midway through the second half Bective besieged the Lansdowne line, and Carroll, the scrum-half, was held up only inches short of a try after a brave burst, but gradually Bective lost their grip, and in the end they were defending desperately. Hingerty made a splendid dash right through the opposing side, only to be nailed by Coleman near the line, but nobody could get across, and it was an error of Guiney's, in not loosing the ball when he was tackled, that gave Lansdowne a free under the posts. Cagney safely kicked the goal.

In forward rushes and general defensive play Bective were wholehearted, but the only back with the slightest enterprise was Jim Doyle, who came out of the pack to play left wing after Duggan's departure, and did extremely well there. Lansdowne were almost as inept in attack, and, even though the Bective wingers were out quickly, the handling was clumsy and the passing slow. Hingerty had one of his best games in the Lansdowne pack, but the other forwards did not shine against the fiery Bective men.

OLD BELVEDERE 13 DUBLIN UNIV. 3

Old Belvedere were seldom out of a canter in beating Dublin University by 2 goals (1 dropped, 1 penalty) and 2 tries (13 points) to a penalty goal (3 points). A lack of ginger by both sides made this game almost, if not quite, as dull as the first one. Trinity, who were without their captain, W. J. Moynan, for whom N. R. Hamilton was the substitute in the pack, never shaped like a team who felt they had a chance of winning, and their experimental and inexperienced back division did not give the Belvedere defence much to worry about.

The holders did sufficient to win, and that was all. They were up against a hard-working Trinity pack, who did especially well, at times, in securing the ball from the scrums, but with Crone, at out-half, showing no enterprise in attempting a cut through, the centres had to find their own way, and were not capable of beating a well-organised defence.

The only two Old Belvedere backs to work really hard were Thorpe and G. Quinn. The latter generally beat his opposite number, but, for some reason, preferred the kick-ahead instead of the pass to his wing. Thorpe nipped through whenever he saw a gap, and his well-judged short kicks had the Trinity defence tangled up several times. The forwards were sound, as usual, and there seems to be little difference between this Old Belvedere team and that of last season. They will take a lot of beating.

Aird, with a kick from forty yards, near the touch-line, gave Old Belvedere the lead after twenty minutes, and shortly afterwards G. Quinn dropped a neat goal. A kick ahead by Thorpe saw Kennedy up to get the first try for Old Belvedere early in the second half, and clever anticipation by F. Quinn in backing up outside B. Quinn when Thorpe sent out a blind-side pass near the line, brought the second try. Barnes kicked a fine penalty goal for Trinity, who attacked mildly near the end.

TO-DAY'S TEAMS.

Palmerston—R. I. Gill; A. K. Ellis, T. Kearon, W. Potts, D. Craigie; F. Kenny, C. Verso; H. Roberts, Lt. D. Meaney, R. Fitzgerald, J. Allen, L. Allen, H. McClelland, G. Mulrooney, E. G. Flynn.

U.C.D.—F. Keenan; K. O'Flanagan, J. O'Hogan, J. Blayney, F. Johnston; P. Ryan, S. O'Hanrahan J. Fogarty, P. O'Donoghue, H. Dolan, E. Nolan, J. Kelly, R. Spellman, T. Halpenny, E. Hay.

Monkstown—S. Craig; W. Campbell, R. McNarnon, Cpl. R. Boucher, H. G. Morris; Sgt. H. Mooney, L. Craig; M. P. Aherne, J. W. Aherne, K. Woodrow, Sgt. P. Maloney, Sgt. J. Walsh, D. Ganly, E. Lalor E. Hart.

CONNAUGHT SENIOR CUP

U.C.G. 15
WESTERN COMMAND......... 0

In the Connaught Senior Cup final N. de Vere, playing his last competitive Rugby game, scored four of College's five tries, none of which was converted. For most of the second half the Army were a man short, but heeled 90 per cent. of the scrums. Callanan, with a snap score, brought the College total to 15 points.

KIMMAGE MATCH OFF

The St. Mary's v. Wanderers match fixed for Kimmage Grove to-day has been cancelled.

Munster Senior Cup (First Round)—At Limerick. Bohemians 3, Young Munster 3.

ARMY'S BOXING VICTORY OVER REST OF IRELAND

WITH the first four bouts rather dull and scrappy, the Army v. Rest of Ireland tournament, at the Stadium last night, seemed likely to fall rather flat, but it ended on a high note with some bright contests in the heavier weights.

The Army won the competition by five bouts to two.

In a welter thriller against K. Doyle, Pte. M. Cashin was a little quieter than usual in the first couple of rounds, in which Doyle scored well with a long left; but the Army man came out for the third in his usual tearaway style. Poor timing, and good anticipation by Doyle, caused him to miss a good deal in this and the two succeeding rounds, the while he took some hard punches; but he landed strongly and frequently enough to have Doyle in very poor shape at the end of the fifth round. With great courage, the Arbour Hill man staged a comeback in the last, giving as good as he got in a two-fisted exchange of punches; and, with both boxers almost exhausted, he made another great effort before the end. He was a most gallant loser on points.

Fly—Pte. J. Moloney (2nd Brig.) beat J. Power (Avona) on points.

Bantam—E. Cannon (North City) beat Gunner G. Murray (Southern Command) on points.

Feather—Pte. W. Gifford (Eastern Command) beat P. Boylan (St. George's), on points.

Light—Pte. M. McCullagh (Western Command) beat G. Smith (St. George's, Belfast) on points.

Welter—Pte. M. Cashin (2nd Brig.) beat K. Doyle (Arbour Hill) on points.

Middle — M. McKeown (Imperial Tobacco Co.) beat Cpl. T. Guilfoyle (5th Brig.) on points.

Cruiser—Gunner P. Swaine (2nd Brig.) beat G. Dwyer (St. Andrew's) on points.

Heavy (special contest)—Cpl. A. Quinn (2nd Brig.) beat Pte. P. Kinsella (Eastern Command) on points.

HAROLD'S CROSS GREYHOUND RACING

525—Haunted Light (2), 8/1, 1; Cobbler's Lass (5), 6/4, 2; Sonny Devon (3), 6/1, 3; Tailestock (6), 5/1, 4; Sporting G. (4), 5/2, 5; Racing Talon (1), 5/1, 6. 4l.; same. 30.63.

525—Elusive Biddy (2), 2/1, 1; Carac Chief (5), 5/2, 2; June Bird (3), 3/1, 3; Red Rose (1), 7/2, 4; Hanna's Jubilee (4), 8/1, 5. 6l.; 3l. 30.55.

525—Manhattan Tess (1), evens, 1; Port Arthur Hero (2), 10/1, 2; Parcelstown (5), 4/1, 3; Torard Sweeper (3), 7/2, 4; Camp Life (4), 5/1, 5; Gorgeous (6), 6/1, 6. 2l.; 5l. 30.54.

525—Generous Prince (3), 5/2, 1; Lady Clourcaske (2), 5/1, 2; Black Nap (1), evens, 3; Tops at Midnight (6), 4/1, 4; Well Salted (5), 100/6, 5; Bright Orb (4), 100/8, 6. ½l.; head. 30.38.

525—Dark Walker (3), evens, 1; Celbridge Row (4), 100/6, 2; Baytown Willow (1), 6/4, 3; Brown Stout (6), 5/1, 4. 4l.; 3l. 32.03.

350—Kelville King (2), 7/4, 1; Baytown Crocus (5), 3/1, 2; Bella's Rover (6), 5/2, 3; Molly's Delight (3), 5/1, 4; Clountabonive Printer (1), 3/1, 5. 1½l.; n.ck. 20.39.

525—Master Captain (4), 2/1, 1; Headstock (5), 5/1, 2; Bella's Prince (3), 4/1, 3; May Master (1), 4/5, 4; Carrick Border (2), 10/1, did not finish. ½l.; 1l. 30.92.

SHELBOURNE PARK CARD

525—Voleur's Destiny, **Derry Abu**, Crossword Swank, Fawn Invader, Hopeful Speedaway, Fairyville Boy, Initiation Lad, Hill Smack.

525—Ballindrum Hero, Aden's Bell, Hayestown Harry, **Leo's Champion**, Sandycroft, Final Date, Bessboro' Cross, Saffron.

360—Quality Alone, Curracloe Victory, Brownlow House, Jackques, Clountabonive Printer, Red Ticket, Bella's Rover.

525—Roseen Printer, Clongorey Witch, **Blonders**, Cill Dara, Sweet Kilshannig, Ussawney, Black Kilrea, Bright Iris.

525 (Sweepstake Final) — Shaggy Castletown, Final Party, Bracklin Monarch, Millerovo, Songtime, **Red Hills**.

525—Sweet Edna, Manhattan Tess, Lady Clourcastle, Firpark Jubilee, Torard Sweeper, Inler's Wave.

550—Wandering Maid, Susan Alannah, Black Mercury, Parteen Lass, **Ballymastone Lass**, Hanna's Jubilee, Princess Chrysanthemum.

CORK CARD

500—Weston Tune, Frosty Eily, Mill House, Queen Future, Royal Volvurno, Battling Rattler, Away Huddy.

500—Bargain Basement, Fair Hill Queen, Duncummih Beauty, Highland Fame, Famous Lady, Home Topic.

525—Lone Cross Roads, Hot Drink, June Rum, Hundred, Lislanley Lad, Gabriel Brandy, Dunterry.

525—Lone Byway, Dark Sister, Master Thady, Filemore Colleen, Shy Darkie, Highland Friend, Belle's Fairest.

525 HURDLE—Cream Polish, Mallow Princess, Paddy Steel, Sweet Little Ranger, Non-Commissioned.

525 HURDLE—Olive's Idol, Correct Sergeant, Old Ways, Spurious Cook.

525—Nan, Dark Vale, Can't Call, Black Munster, Gabriel Bomber, Top Sod.

IRISH DOG SOLD FOR 275 GUINEAS.

Carolina Conquest, who has been in training at Wembley since he arrived from Ireland, was sold yesterday to Mr. Coombs for 275 guineas.

Red Cross Fight Against T.B.

When Mr. Justice Conor Maguire, Chairman of the Irish Red Cross, attended a conference in Galway, the Most Rev. Dr. Browne, Bishop of Galway, chairman of the Galway branch, declared that if the Irish Red Cross could cure four of the 4,000 active cases of T.B. in the country it would be something worth while.

The first public meeting to launch the Irish Red Cross appeal for half-a-million pounds to stamp out T.B. in Eire and to aid war-stricken Europe was held at Nenagh yesterday, and was addressed by Mr. Frank Fahy, T.D., who said he was confident that North Tipperary would collect the £13,000, which was its quota.

Former French Minister to Die

The French Military Court of Appeal yesterday rejected the appeal against the death sentence imposed on Pierre Pucheu, former Vichy Minister of the Interior.

The only chance Pucheu now has of saving his life is to appeal for clemency to General de Gaulle, as Chief of State.—(Reuter.)

'Lady Bountiful' To Serve Six Years' Sentence

MISS DOROTHY ELLIOTT (47), West Riding magistrate, described as a local "Lady Bountiful," was at Leeds Assizes yesterday sentenced to six years' penal servitude for stealing money from the Wombwell Main Coal Company and the Wombwell Coke and By-products Company, of which she was secretary, also for falsification of accounts and forgery.

The jury, rejecting a plea of insanity, found her guilty on all counts.

The prosecution had alleged defalcations of £91,630. Before sentence was passed, she was asked if she had anything to say. In a low, but firm, voice she replied, "No, I have not."

Summing up, Mr. Justice Hallett said two doctors had stated in evidence that Miss Elliott had a "split mind"; that she had been in a psycho-neurotic state for several years, and that she was hysterical and really had two personalities. To claim a verdict of guilty, but insane, the defence had to prove that Miss Elliott was labouring under defect of reason from diseased mind so as not to know the nature of the act she was doing or did not know it was wrong. That definition of insanity laid down 100 years ago must be applied in the light of scientific advice. He asked the jury not lightly to turn down the evidence of the doctors because witnesses for the prosecution had noticed nothing "queer" about Miss Elliott's conduct. It would have been easy for the prosecution to produce a superior or an equal weight of scientific evidence. "The fact that the prosecution has not called rebutting evidence is one of the most striking and salient features in this case," he added.

PROOF

Mr. G. H. B. Streatfeild, K.C., for the prosecution, submitted that the charges had been proved up to the hilt.

Mr. Justice Hallett said he could conceive a suggestion that such cases should be tried by psychiatrists, but that was not the law. It had been held for thirty years by the highest tribunal in the land that a verdict of guilty, but insane, was an acquittal. The jury might think it showed great nerve, audacity and clear-headedness to produce a state of affairs in which the companies' cash books appeared to balance to satisfy the auditors.

Before sentence was passed, Mr. Fenwick, in a last word on Miss Elliott's behalf, said there was something obscure and peculiar about the transaction of which she had been guilty which suggested some abnormality. He hoped the judge would consider it in granting such leniency as he felt disposed to do.

King Peter to Marry Soon

The wedding of King Peter of Yugo-Slavia and Princess Alexandra of Greece is likely to take place within the next few days, the Press Association learns. Queen Marie of Yugo-Slavia, King Peter's mother, will, it is understood, be unavoidably prevented from attending.

King Peter is 20 and Princess Alexandra 23. They first met in 1942 at Cambridge, where he was studying and she was training as a Red Cross nurse. They became engaged in the same year, and the engagement was officially announced last August.

To make available greater supplies of eating potatoes, the British Ministry of Food announces that from to-day the ware riddle for all varieties will be reduced to one and a quarter inches. The Order also applies to Northern Ireland.

Farmers PROTECT YOUR WHEAT

An announcement by the Department of Agriculture says . . .

"Dress the seed with one of the recognised mercurial dressings. The slight expense and trouble involved will be amply repaid by increased yields and better quality grain.

by having all your seed dressed with "Ceresan" Bayer's Dry Seed Dressing, one of the recognised mercurial dressings. It ensures healthy growth and heavier crops.

BAYER

CERESAN
BAYER'S DRY SEED DRESSING

PRICE **2/9** PER LB.
1 lb. is sufficient to dress two barrels of Wheat. Cost per barrel, 1/5.

Distributed by
M. ROWAN
& Co., Ltd., Seed Merchants
51 & 52 Capel St., Dublin
On sale in every town in Ireland.

I.F.C. COPPER CARBONATE
Suitable for Dressing Wheat. Price, 2/- per lb. Cost per barrel, 1/-.

RHEUMATISM and ARTHRITIS
St. Ann's Hill Hydro has been famed since 1843 for the successful treatment of all rheumatic disorders. Skilled modern treatment by fully qualified staff under medical supervision. Instructions from patient's own doctor carefully carried out.

BEAUTIFUL, RESTFUL SURROUNDINGS
In wooded countryside, overlooking Blarney Castle. 200 acres of grounds. Ideal for rest and convalescence.
EXCELLENT FOOD and COMFORT
Always an outstanding feature. Home farm ensures fresh quality food. Fully licensed.

TERMS: 5½ guineas per week. 5 guineas per week for stay of month or over. Treatment at usual rates.

'Phone: Blarney 2. Cars meet train. Frequent 'Bus Service from Cork.

ST. ANN'S HILL HYDRO BLARNEY CO. CORK

Rose Pruning Simplified

BY G. O. SHERRARD

IT is now safe to undertake the pruning of bedding roses, and the operation should be completed before April 1st. Ramblers and climbing roses will, presumably, have been done in autumn, except those which were planted since, and those also should be tackled now. The pruning of newly planted roses presents little difficulty. Bedding roses, whether hybrid teas or polyanthus, should be cut hard back to within 2 or 3 ins. of the ground; ramblers, such as Excelsa or Albertine, should be shortened back to about half their original length; and climbing hybrid teas, or teas such as Climbing Etoile de Hollande or Climbing Lady Hillingdon, should be only lightly tipped back, removing about 1 ft. of the unripened ends of the long shoots. Established bushes of hybrid teas offer, however, some fairly difficult problems to the pruner, which can only be solved by understanding how the rose bush grows.

It renews itself by throwing up each year, often from near the ground, but sometimes from higher up, a certain number of strong shoots, 2 to 3 ft. in length. These shoots usually carry a truss of flowers in the same season as they are produced, the remains of which can be seen on them still; last season's strong basal shoots can be also recognised now by their green bark and plumpness. They will carry the best flowers this season, and should be pruned back to 6 or 8 ins. from their base, the stronger ones receiving the lighter pruning. The rose bush will also be found to consist of two-year-old or older shoots carrying laterals—or side shoots formed last year—the stoutest of which would be about the thickness of a pencil.

METHODS

Any laterals thinner than a pencil should be cut right out of the bush, and the branches bearing them should also be removed, unless they carry some thick side shoots in addition, when they should be cut back to the point where the uppermost of the stout shoots originates. The plump young side shoots carried on the older wood should be pruned harder than the basal shoots—namely, to from 2 to 4 ins. from their point of origin, pruning the weakest ones the hardest. It will be noticed that the older the wood is in the rose bush the thinner will be the young side shoots which it carries, so that much of the old wood may with advantage be cut right out of the bush. The fact is that the old wood in a bush hybrid tea rapidly loses vigour and after three or four years carries no good flowering shoots. There is a school of opinion which favours a much less severe cutting back than that I have just described. Their contention is that by lighter pruning earlier and more numerous flowers and a larger bush are obtained. There is some truth in this, but, on the other hand, the rose bush becomes under this treatment both leggy and unwieldy, and thus an unsuitable occupant for a lawn bed.

The modern bedding polyanthus, such as Karen Poulsen, is getting very close to the hybrid tea in habit of growth, and should be pruned in the same way. A dwarf polyantha, such as Paul Crampel or Ellen Poulsen, should have the thinnest shoots cut out and the stouter ones pruned back to about six inches in length. Of course, when pruning any rose, the dead wood should be carefully removed, as it may harbour disease. After pruning is finished, the rose bed should receive a generous mulch of manure.

AUCTION SALES

Messrs. Battersby & Co. on Tuesday next, at their Galleries, 39 Westmoreland street, will offer for the estate of Sir Compton M. Domvile, Bart, deceased, and others, a collection of old Irish and English silver, including a Georgian silver dinner service of 106 pieces, a diamond tiara, and other items of jewellery, antique furniture and oil paintings. They are opening their galleries to-day and on Monday.

Mr. Albert MacArthur, "The Housefinder," will auction nine lots of property on Tuesday next, at MacArthur House, D'Olier street, and 1-5 and 7 to 14 Clanbrassil terrace, Leonard's Corner, and 36 Berkeley road, let at £70 4s. per annum.

Messrs. Holden will offer for auction on Tuesday next, on the premises, the residence, Strandville Lodge, 56 Clontarf road, to be followed by an auction of furniture and effects. The auction takes place at 12 o'clock. On the following day they will offer No. 23 Hazelbrook road, Terenure, with possession, and the investment property, 2 Pembroke Cottages, Dundrum.

CLERICAL OFFICERS. Next Exam., July, '44. Oral & Postal classes.—Skerry's College, Dublin. —(Advt.)

FAMEL conquers COUGHS

Don't neglect that cough. The supply position of Famel Syrup is not too bad this season. Regular users who *can't get on without it* should consult their Chemist about arrangements for the winter.

FAMEL SYRUP Brand

SOOTHE HIS WIND-PAIN

WHEN Baby is restless, squirms and cries — it's usually WIND-PAIN.

Can be easily relieved by a little "Gripe Water," which breaks the "wind" and brings it up naturally and easily. Baby sleeps comfortably. Mother can rest too.

Recommended by Doctors and by Nurses for over 90 years.

● **VALUABLE BOOKLET FREE** —"How to Keep Baby Well," specially written by a Lady Doctor for careful mothers. Send postcard to Woodward's, Dept. IT8, 51, Clapham Road, London, S.W.9, England.

From all Chemists **1/3** *Per Bottle*

WOODWARDS *celebrated* **GRIPE WATER**

In Your Boudoir

YOU CAN RESTORE YOUR GREY HAIR TO THEIR NATURAL BEAUTY & IMPROVE THE SCALP BY USING THE WONDERFUL

2/6

CAPITINE HAIR TONIC

Tuberculosis Toll In Dublin

Tuberculosis, diphtheria and enteritis are still the most dangerous diseases in Eire, according to the returns of births and deaths issued by the Registrar-General. In the thirteen principal towns during the week which ended last Saturday, 326 births and 288 deaths were registered. In Dublin city there were 272 births and 218 deaths. Tuberculosis caused 20 deaths in the city, compared with 22 for the previous week. Twelve children, under two years of age, died from enteritis.

COMPA[NY]

CANADIAN EAG[LE] ... LI[MITED]

REPORT OF THE DIRECTORS F[OR] 1942, TO BE SUBMITTED AT T[HE] ... HELD IN TORONTO, CANADA

The Directors beg to submit to ... for the year ended 31st December ... Accounts for the year 1942 of the ... Shipping Company, Ltd., and N... attached. The Directors regret that ... due to war conditions.

The rates of exchange ruling ... dollars and sterling, and between gu[ilders] ... to £1, and 7.60 guilders to £1, resp[ectively] ... 1941.

PROFIT AND LOSS ACCOUNT A[ND] ... 31st D[ecember]

The balance at the credit of Profit a[nd Loss] ... amounts to ...

Add: Balance brought forward fro[m] ...

Add: Transfer from Reserve ......

Less: Dividend on 7 per Cent. Cu[mulative] ... the year 1942 ......
Amount equal to dividend on 7 pe[r] ... Shares of Mexican Eagle Oil C[ompany] ...
Amount written off excess cost of 7 ... Shares ......

Leaving ......

which it is proposed should be app[lied] ...
Fixed dividend of 23.88 Canadian ... Preference Shares of the Comp[any] ...
Payment to the holders of Particip[ating] ... Eagle Oil Company, Ltd., of a ... being the amount equal to the ... the year 1942 ......
Dividend of 6d. per Share on Ordi[nary] ... year 1942 ......
Carried forward to 1943 ......

Judgment has been given aga[inst] ... Petition of Right filed in connectio[n] ... United Kingdom, reference to whic[h] ... for 1940 and 1941. The Company ... 1940 and 1941, the Directors of E... not to declare a dividend on the Sh[ares] ... The transfers from reserves to ... carry-forward on that account for ... offset by the increase in the carry... Oil and Shipping Company, Ltd., f... The adverse oil trading results ... arising from the war.

Purchases of 7 per Cent. Cum[ulative] ... and of Mexican Eagle Oil Compa[ny] ... funds of these Companies during th[e] ... The extra cost will be charged ag[ainst] ... Shares.

2. BA[LANCE SHEET]

SHARE CAPITAL.—The Shar[e] ... during the year by the purchase a[nd] ... 77,965 7 per Cent. Cumulative Firs[t] ... of £49,118.

During the period from 1st Ja[nuary] ... 7 per Cent. Cumulative First Pre[ference] ... £40,395 12s. odd, have been purc[hased] ...

RESERVES.—These have been ... of Profit and Loss Account.

INVESTMENTS IN SUBSIDIA[RY] ... tion in these investments occurred ...

EXPLORATION OUTLAYS.— ... and Venezuela continued on a redu[ced] ...

FLOATING ASSETS AND LI[ABILITIES] ... other than sterling, the conversion ... rates ruling at 31st December, 194[2] ...

3. ACTIVITIES OF THE COMP[ANY]

During the period of hostilit[ies] ... general interest, to give the usu[al] ... Company, its Subsidiary and Allied ...

4. MUTUAL GUARANTEES WIT[H] ...

Dividends on the 7 per Cent. ... Companies have been paid to 31st ... by the Company under its guarant[ee] ...

Each Company has satisfied ... obligation relating to such Share[s] ...

As at the date of this Repor[t] ... Cumulative First Preference Shares ...

5.

In the opinion of the Directors ... Balance Sheet are fairly valued. ... various Subsidiary and Allied Comp[anies] ... basis; that ample depreciation has ... stocks and debts have been assesse[d] ...

The Directors wish to expre[ss] ... co-operation of the officials and ... Companies; also to record once aga[in] ... the officers and crews of the Tank[ers] ...

By Or[der] ...

Toronto, Canada, 15th March, ...

Copies of the Report and Acc[ounts] ... Midland Bank, Ltd. (New Issue[s] ... London Financial Agents of the Co[mpany] ... 47 Parliament Street, Westminster, ...

LYONS TEA

3/4D

PER LB.

EMERGENCY BLEN[D]

Regular buyers of Lyo[ns] Tea should not pay a[ny] more than this price. [If] you are asked to p[ay] more, or have any di[ffi]culty in obtaining yo[ur] ration, would you plea[se] write to us?

J. LYONS & CO. (I.F.S.), LT[D.] Marlborough Street, Dub[lin]

RELIEF an[d] HEALIN[G]

From the pain and torme[nt of] septic skin complaints Dettol [Oint]ment brings relief and healin[g. It] calms the irritation, it relieve[s] inflammation, and sinks deepl[y into] the tissue to destroy those [germs] which by their poisons make h[ealing] both difficult and slow.

Dettol Ointment contains in [active] form the germicidal princip[le of] 'Dettol', the modern anti[septic] which has won the confidenc[e and] trust of doctors and su[rgeons] throughout the country.

Dettol Ointment is now pack[ed] in jars. *From all Chemists* ...

DETTO[L] OINTMEN[T]

Healing & Actively Anti[septic]

GREAT SOUTHER[N] ...

TRAIN ALTERATI[ON]

EASTERN SECTION. SUBURBAN S[ERVICE]

On and from Monday, 20th ... 1944, the 9.55 a.m. Passenger ... Greystones to Amiens Street, wi[ll] ... to stop at SALTHILL, SEA[POINT], BLACKROCK, BOOTERSTOWN, [SYD]NEY PARADE, SANDYMOUNT, LANSDOWNE ROAD, and will r[un] ... stop from Dun Laoghaire to W[estland] Row, arriving Westland Row a[t] ..., Tara Street 10.50 a.m., ... Street 10.53 a.m.

POSTAL SUBSCRIPTION RA[TES]

	Irish Times.	
12 months	£5 4 0	
6 "	£2 12 0	
3 "	£1 6 0	

An announcement by the Department of Agriculture says . . .

"Dress the seed with one of the recognised mercurial dressings. The slight expense and trouble involved will be amply repaid by increased yields and better quality grain.

BAYER

SAN

PRICE 2/9 PER LB.

1 lb. is sufficient to dress two barrels of Wheat. Cost per barrel, 1/5.

I.F.C. COPPER CARBONATE

Suitable for Dressing Wheat. Price, 2/- per lb. Cost per barrel, 1/-.

...TIFUL, RESTFUL ...ROUNDINGS

...ooded countryside, overlooking ...ey Castle. 200 acres of grounds ... for rest and convalescence. ...LLENT FOOD and COMFORT ...s an outstanding feature. Home ...ensures fresh quality food. Fully ...ed.

'Phone: Blarney 2. Cars meet train. Frequent 'Bus Service from Cork.

...RO BLARNEY CO. CORK

FAMEL conquers COUGHS

Don't neglect that cough. The supply position of Famel Syrup is not too bad this season. Regular users who *can't get on without it* should consult their Chemist about arrangements for the winter.

FAMEL SYRUP Brand

...OOTHE HIS ...IND-PAIN

...HEN Baby is restless, squirms ... and cries — it's usually ...ND-PAIN.

...n be easily relieved by a little ...ipe Water," which breaks the ...nd" and brings it up naturally ...easily. Baby sleeps comfort... Mother can rest too. ...ecommended by Doctors and Nurses for over 90 years.

...LUABLE BOOKLET FREE ... to Keep Baby Well," specially written by ...octor for careful mothers. Send postcard to ...rd's, Dept. IT8, 51, Clapham Road, S.W.9, England.

...n all Chemists 1/3 Per Bottle

...OODWARDS celebrated ...RIPE WATER

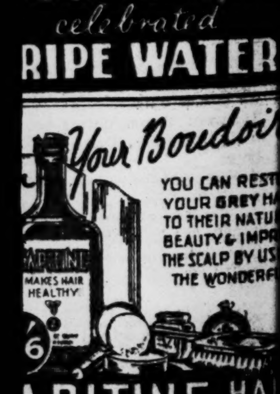

...Your Boudoir

YOU CAN REST... YOUR GREY HA... TO THEIR NATU... BEAUTY & IMPR... THE SCALP BY US... THE WONDERF...

...APITINE HA... TON...

...uberculosis Tol... In Dublin

...perculosis, diphtheria ... ...tis are still the most danger... ...es in Eire, according to ... ...ns of births and deaths is... ...he Registrar-General. In ... ...en principal towns during ... which ended last Satur... ...births and 288 deaths ... ...ered. In Dublin city ... 272 births and 218 de... ...rculosis caused 20 deaths in ... compared with 22 for ... ...ous week. Twelve child... ... two years of age, died ... ...itis.

COMPANY NOTICES.

CANADIAN EAGLE OIL COMPANY, LIMITED

REPORT OF THE DIRECTORS FOR THE YEAR ENDED 31st DECEMBER, 1942, TO BE SUBMITTED AT THE ANNUAL GENERAL MEETING TO BE HELD IN TORONTO, CANADA ON WEDNESDAY, 12th APRIL, 1944.

The Directors beg to submit to the Shareholders the Accounts of the Company for the year ended 31st December 1942, and a Balance Sheet as at that date. Accounts for the year 1942 of the principal Subsidiary Companies, Eagle Oil and Shipping Company, Ltd., and N. V. Arend Petroleum Maatschappij, are also attached. The Directors regret that the issue of these Accounts has been delayed, due to war conditions.

The rates of exchange ruling at 31st December, 1942, between Canadian dollars and sterling, and between guilders and sterling were 4.45 Canadian dollars to £1, and 7.60 guilders to £1, respectively, being the same as at 31st December, 1941.

PROFIT AND LOSS ACCOUNT AND EARNED SURPLUS ACCOUNT AS AT 31st DECEMBER, 1942.

The balance at the credit of Profit and Loss Account for the year 1942 amounts to	£4,232
Add: Balance brought forward from 1941	87,197
	£91,429
Add: Transfer from Reserve	£450,000
	£541,429
Less: Dividend on 7 per Cent. Cumulative First Preference Shares for the year 1942	£88,933
Amount equal to dividend on 7 per Cent. Cumulative First Preference Shares of Mexican Eagle Oil Company Ltd., for the year 1942	27,379
Amount written off excess cost of 7 per Cent. Cumulative First Preference Shares	13,813
	£130,125
Leaving	£411,304
which it is proposed should be applied as follows:—	
Fixed dividend of 23.88 Canadian cents per Share on Participating Preference Shares of the Company for the year 1942	£45,870
Payment to the holders of Participating Preference Shares of Mexican Eagle Oil Company, Ltd., of a sum of 32 Mexican cents per share, being the amount equal to the fixed dividend on such shares for the year 1942	13,849
Dividend of 6d. per Share on Ordinary Shares of the Company for the year 1942	303,207
Carried forward to 1943	48,378
	£411,304

Judgment has been given against the Company by the Lower Court in the Petition of Right filed in connection with the incidence of double taxation in the United Kingdom, reference to which was made in the Reports of the Directors for 1940 and 1941. The Company has entered an appeal, and meanwhile, as in 1940 and 1941, the Directors of Eagle Oil and Shipping Company, Ltd., propose not to declare a dividend on the Shares of that Company for the year 1942.

The transfers from reserves to earned surplus account, and the reduction in carry-forward on that account for the years 1940/1942, inclusive, are more than offset by the increase in the carry-forward on Profit and Loss Account of Eagle Oil and Shipping Company, Ltd., for those years.

The adverse oil trading results were entirely due to exceptional circumstances arising from the war.

Purchases of 7 per Cent. Cumulative First Preference Shares of the Company, and of Mexican Eagle Oil Company, Ltd., have been made out of the sinking funds of these Companies during the year at prices higher than redemption value. The extra cost will be charged against profits over the remaining life of these Shares.

2. BALANCE SHEET.

SHARE CAPITAL.—The Share Capital of the Company has been reduced during the year by the purchase and cancellation in the terms of their issue of 77,965 7 per Cent. Cumulative First Preference Shares, having a redemption value of £49,118.

During the period from 1st January 1943, to the date of this Report, 64,120 7 per Cent. Cumulative First Preference Shares, having a redemption value of £40,395 12s. odd, have been purchased for cancellation.

RESERVES.—These have been reduced by £450,000 transferred to the credit of Profit and Loss Account.

INVESTMENTS IN SUBSIDIARY AND ALLIED COMPANIES.—No alteration in these investments occurred during 1942.

EXPLORATION OUTLAYS.—Exploration work in Colombia, Cuba, Ecuador and Venezuela continued on a reduced scale during the year.

FLOATING ASSETS AND LIABILITIES.—Where these exist in currencies other than sterling, the conversion into sterling has been made at the respective rates ruling at 31st December, 1942, and such values are below cost.

3. ACTIVITIES OF THE COMPANY AND ITS SUBSIDIARY AND ALLIED COMPANIES.

During the period of hostilities it is considered to be inadvisable, in the general interest, to give the usual particulars regarding the activities of the Company, its Subsidiary and Allied Companies, and the Tanker Fleet.

4. MUTUAL GUARANTEES WITH MEXICAN EAGLE OIL COMPANY, LTD.

Dividends on the 7 per Cent. Cumulative First Preference Shares of both Companies have been paid to 31st October, 1943—those of the Mexican Company by the Company under its guarantee.

Each Company has satisfied direct its liability under the Sinking Fund obligation relating to such Shares up to and including 30th April, 1943.

As at the date of this Report, there are outstanding 927,240 7 per Cent. Cumulative First Preference Shares of Mexican Eagle Oil Company, Ltd.

5. GENERAL.

In the opinion of the Directors, the assets of the Company appearing in the Balance Sheet are fairly valued. They are satisfied that the accounts of the various Subsidiary and Allied Companies have been prepared upon a conservative basis; that ample depreciation has been provided, and that the values placed upon stocks and debts have been assessed upon a proper basis.

6. STAFF.

The Directors wish to express their appreciation of the continued loyal co-operation of the officials and staff of the various Subsidiary and Allied Companies; also to record once again the unceasing devotion to duty displayed by the officers and crews of the Tanker Fleet under continued arduous conditions.

By Order of the Board
J. B. A. KESSLER, President.

Toronto, Canada, 15th March, 1944.

Copies of the Report and Accounts can be obtained at the Head Office of Midland Bank, Ltd. (New Issues Department), Poultry, E.C.2, or from the London Financial Agents of the Company, Whitehall Securities Corporation, Ltd., 47 Parliament Street, Westminster, S.W.1.

LYONS TEA 3/4d PER LB. EMERGENCY BLEND

Regular buyers of Lyons Tea should not pay any more than this price. If you are asked to pay more, or have any difficulty in obtaining your ration, would you please write to us?

J. LYONS & CO. (I.F.S.), LTD., Marlborough Street, Dublin

RELIEF and HEALING

From the pain and torment of septic skin complaints Dettol Ointment brings relief and healing. It calms the irritation, it relieves the inflammation, and sinks deeply into the tissue to destroy those germs which by their poisons make healing both difficult and slow.

Dettol Ointment contains in active form the germicidal principle of 'Dettol', the modern antiseptic which has won the confidence and trust of doctors and surgeons throughout the country.

Dettol Ointment is now packed in jars. From all Chemists 1/3

DETTOL OINTMENT Brand

Healing & Actively Antiseptic

GREAT SOUTHERN R

TRAIN ALTERATIONS

EASTERN SECTION. SUBURBAN SERVICE

On and from Monday, 20th March, 1944, the 9.55 a.m. Passenger Train, Greystones to Amiens Street, will cease to stop at SALTHILL, SEAPOINT, BLACKROCK, BOOTERSTOWN, SIDNEY PARADE, SANDYMOUNT HALT, LANSDOWNE ROAD, and will run non-stop from Dun Laoghaire to Westland Row, arriving Westland Row at 10.47 a.m., Tara Street 10.50 a.m., Amiens Street 10.53 a.m.

POSTAL SUBSCRIPTION RATES.

	Irish Times.	Times Pictorial
12 months	£3 4 0	17/4
6 "	£2 12 0	8/8
3 "	£1 6 0	4/4

CANADIAN EAGLE OIL COMPANY, LIMITED.

DIVIDENDS ON PARTICIPATING PREFERENCE AND ORDINARY SHARES.

Notice is hereby given that the following Dividends have been declared in respect of the year ended 31st December, 1942, payable on 22nd March, 1944—viz.: (1) On the Participating Pref. Shares at the rate of 23.88 Canadian cents per share, and (2) on the Ordinary Shares at the rate of 6d. per share.

The Dividends will be payable in Toronto, Canada at the Office of the Bank of Toronto against presentation of Coupon No. 11, detached from the Participating Preference Share Warrants, and Coupon No. 10, detached from the Ordinary Share Warrants, and in the latter case at the rate of exchange current on the date of payment.

The Dividends will be subject to the deduction therefrom of Canadian income tax of 15 per cent. imposed on persons who are non-residents of Canada.

For the convenience of shareholders arrangements have been made whereby Coupons will be cashed at the Office of Midland Bank, Ltd., Poultry, London, E.C.2, and in the case of the Participating Preference Shares in sterling at the rate of exchange current on the date of payment. Canadian income tax at the rate of 15 per cent. and United Kingdom income tax at the rate of 7/- in the £ will be deducted from the gross amount of the dividends.

The rate of United Kingdom income tax to be deducted is arrived at as follows:—

Standard rate of United Kingdom income tax	10/- in the £
Less rate of relief in respect of Dominion income tax	3/- in the £
	7/- in the £

The relief from United Kingdom income tax for the year ending 5th April, 1944, allowed by the deduction of United Kingdom income tax at a reduced rate from these Dividends has been authorised by the Commissioners of Inland Revenue under Section 27 of the Finance Act, 1920, in respect of Canadian tax of 15 per cent. on non-residents of Canada.

Coupons must be left five clear days—Saturdays excluded—for examination.

Coupons should not be sent through the post, but should be lodged through a banker or other agent.

Coupons may be lodged at any of the Branch Offices of Midland Bank, Ltd., or with the Clydesdale Bank, Ltd., Glasgow; North of Scotland Bank, Ltd., Aberdeen; Belfast Banking Company, Ltd., Belfast or any of the branches of the said banks.

In order to comply with the requirements of the Canadian Custodian of Enemy Property, no payments will be made to, or for the benefit of, residents of Continental Europe not being enemy or enemy-occupied territory without his consent being first obtained. Application for such consent should be supported by declarations by the actual beneficial owners, accompanied by certain certificates and statements, particulars of which can be obtained from Midland Bank, Ltd.

A certificate will, therefore, be required where payment is to be made to other than a resident of Continental Europe that no resident of Continental Europe has any interest in the share warrants upon which dividends are claimed or in the coupons being presented, and that the dividends when received will not be paid to, or for the benefit of, a resident of Continental Europe.

Coupons lodged on behalf of a resident of Continental Europe must be separately listed with full details of the holding, together with the names and addresses of the beneficial owners.

Payments in Canada, where other than Canadian interests are involved, will be made only against production of the Form G prescribed by the custodian or such other form as he may from time to time prescribe, provided that such Form G discloses that the beneficial owners on whose behalf the form is submitted are residing outside enemy and enemy-occupied territory and outside Continental Europe.

For Canadian Eagle Oil Company, Ltd.
Whitehall Securities Corporation, Ltd.
(London Financial Agents).
W. J. H. HUNTER, Secretary.
47 Parliament street, Westminster, S.W.1.
16th March, 1944.

MEXICAN EAGLE OIL COMPANY, LIMITED.
(COMPANIA MEXICANA DE PETROLEO "EL AGUILA" S.A.)

8 P.C. PARTICIPATING PREFERENCE SHARES.

Notice is hereby given that Canadian Eagle Oil Co., Ltd., in pursuance of its guarantee obligations, will on the 22nd March, 1944, pay to the holders of the 8 per cent. Participating Preference Shares of Mexican Eagle Oil Co., Ltd. the sum of 32 Mexican cents per share in full satisfaction and discharge of the fixed dividend of 8 per cent. on the nominal value of such shares in respect of the year 1942. Payment will be made at the office of Midland Bank, Ltd., Poultry, London, E.C.2, in sterling at the rate of exchange current on the date of payment on presentation of Coupon No. 39 detached from the 8 per cent. Participating Preference Share Warrants.

Income tax will be deducted at the rate of 10/- in the £. Coupons must be left five clear days (Saturdays excluded) for examination.

Coupons should not be sent through the post, but should be lodged through a banker or other agent.

Coupons may be lodged at any of the branch offices of Midland Bank, Ltd., or with the Clydesdale Bank, Ltd., Glasgow; North of Scotland Bank, Ltd., Aberdeen; Belfast Banking Company, Ltd., Belfast, or any of the branches of the said banks.

For Canadian Eagle Oil Co., Ltd.
Whitehall Securities Corporation, Ltd.
(London Financial Agents).
W. J. H. HUNTER, Secretary.
47 Parliament street, Westminster, S.W.1. 16th March, 1944.

LONG TERM LOANS FOR FARMERS at 4½%

Apply to The AGRICULTURAL CREDIT CORPORATION LTD., 11 Kildare Street, Dublin

A Majority of Losses

THE following are the price changes for the past week on the Dublin Stock Exchange:—

RISES.

	Mar. 10.	Mar. 16.	
4th Nat. Loan.	105¼	105½	+¼
4¼% New Land Bonds	113	113¼	+¼
Dub. Corp. 3½% 1953/'63	101	102	+1
Do. 4% 1960/85	108½	108¾	+¼
National Bank	48/6	49/0	+0/6
Royal Bank...	13¾	14	+¼
Switzer Pref...	24/7½	25/0	+0/4½
Assoc. Choc. Pf	22/6	22/9	+0/3
Burke Def. ...	4/3	4/6	+0/3
H. C. and R. Deb	105/0	108/0	+3/0
Indept. Pref...	35/9	36/0	+0/3
May, Roberts Ord.	51/6	52/0	+0/6
Pollikoff Ord...	6/0	6/6	+0/6
S. Wolsey Ord.	56/1½	57/0	+0/10½
B.A. Tobacco..	113/3	114/6	+1/3
Elec. & Mus.	27/9	28/10½	+1/1½
Imp. Tobacco..	157/6	157/9	+0/3
Woolworths ...	60/0	60/3	+0/3
Brad. Dyers....	21/6	22/0	+0/6
Coats ...	45/6	45/9	+0/3

FALLS.

	Mar. 10.	Mar. 16.	
3rd Nat. Loan	110¾	110½	-¼
Convrsn Loan..	112¾	111	-1¾
Agree Loan....	108¾	108½	-¼
Exchgr. Bonds.	111¼	110	-1¼
Security Loan..	105¼	105	-¼
4¼% Land Bds	116¼	116	-¼
4% do.	107½	107 7/16	-1/16
Dub. Port & Docks 4% 1975/'95	105	104½	-½
Hibernian Bk.	55/6	55/0	-0/6
Mun. & Lein..	135/6	133/6	-2/0
Cairnes Ord....	21/0	20/0	-1/0
Guinness Ord..	130/0	125/0	-5/0
G.N.R. Ord....	22¾	19	-3¾
Do. Pref.	40¾	38	-2¾
Do. Guar. ...	61¾	59	-2¾
G.S.R. Ord. ...	54	47½	-6½
Do. Pref. ...	54	49	-5
Do Guar.	67¼	65	-2¼
Do. Deb.	90	89¾	-¼
D.U.T.C. Ord..	25/6	25/0	-0/6
Do. Pref.	25/6	25/3	-0/3
Dub. Gas	21/10½	21/3	-0/7½
I.-American Oil	30/0	29/0	-1/0
Cement Ord....	44/3	43/6	-0/9
Do. Pref.	32/6	32/0	-0/6
Clondalkin Pr.	6/9	6/7½	-0/1½
Goulding Ord..	32/6	31/6	-1/0
Indept. "B"...	83/6	81/3	-2/3
I. Tanners Ord	12/6	12/3	-0/3
Irish Times 1st Pref	90/0	89/6	-0/6
J. G. Mooney..	70/0	65/0	-5/0
Dunlop Ord....	41/3	41/0	-0/3
Imp. Chemicals	38/10½	38/4½	-0/6
Courtaulds Ord	54/1½	52/6	-1/7½
Fine Spinners..	22/8	21/10½	-0/7½

FINANCIAL NOTES

Shares of well-managed small companies, when obtainable, are useful additions to investments owing to the high yield they offer. This high yield is not due to extra risk, but to the lack of easy marketability, which, where a permanent holding is intended, is not so important.

One such company is Wests and Moultons, Ltd., an Ilford general drapery business. Its 5/- shares are now available at 11/3. The company was registered in 1934, when it acquired two businesses founded in 1928. Since then the lowest dividend paid has been 12½ p.c., while immediately before the war 17½ p.c. was being paid.

During the war years, although turnover has grown, taxation has eaten into profits, and the dividend for the two past years has been 15 p.c. Results for the year to January 13th will be announced next month. The company serves a thickly populated industrial district. On a 15 p.c. basis the shares at the present price yield £6 13/- p.c.

The full accounts of the Anti-Attrition Metal Company, which recently declared a dividend of 15 p.c., are now available, and show that the company's profits increased from £29,098 to £72,708. The bulk of the increase, however, is absorbed by taxation, which rose from £14,000 to £48,000. The dividend requires £13,125. The 2/- shares have been changing hands at about 4/3.

WALL STREET

Wall street was steady at yesterday's opening with trading moderately active. The recent new high levels touched off a little more profit-taking, and, while assorted favourites advanced modestly, many leaders declined. Steels were somewhat heavy after a moderately active opening.

The extreme losses were reduced or cancelled towards the close, which was irregular. The turnover of 1,353,000 shares comprised 933 issues, of which 332 advanced, 378 declined and 226 remained unchanged.

LIVELY MARKETS
Guinness Again Easier

LONDON Stock Markets closed the week in a more lively mood than for some days past. British Funds led the way with a general upward movement, 3½ p.c. War Loan rising to 104⅛. Brazilian Government Bonds were again higher, while there was some buying of Argentine Railway Prior Charges, without, however, any reason being given for the return of buyers to this section.

British Rails continued dull, but in the Industrial section prices were well held, with Iron and Steel Shares finding support. Vickers hardened to 18s. 9d. on the maintenance of the Ord. dividend at 10 p.c.

Diamond shares rallied from the reaction of the past two days, but Gold shares were again under the influence of the labour situation.

PARK ROYAL

One of the features of yesterday's business was a further fall in the £1 Stock units of Guinness to 123s. The recent highest price for the stock was 130s. on February 24, and on February 28 it was marked ex. the 11 p.c. interim dividend at 129s. 3d.

Other Brewery Stock were also marked down slightly in sympathy, although the fall in Guinness is a purely local matter, due to doubts regarding the effect of the political situation on trading in Eire. Although the company now has a brewery at Park Royal, near London, from which its stout is supplied to a large part of Southern England, the export trade from Dublin is a very important factor in its business.

The annual report of Meux's Brewery Co. bears testimony to the prosperity which the industry continues to enjoy. Trading profits rose from £283,312 to £329,611, and the dividend is increased from 8 to 10 p.c. The Chairman, in a statement to the stockholders, refers to the strong financial position of the company. Trade in cask beer is still going up, while the bottling stores are working at their maximum capacity without being able to meet the growing demands.

Dealing with the future, he says the heavy outlay necessary to restore and renovate the company's properties after the war must be borne in mind, but the prospects were not discouraging. Reserves destined to defray this expenditure were growing steadily.

MOTOR SHARE

Leyland Motors, Ltd., is regarded by investors as a good post-war prospect. Before the war dividends of 20 and 25 p.c. were being paid, but this fell to 10 p.c. for 1940, and 15 p.c. for 1941 and 1942. It is worth noting, however, that there was a fine recovery in profits in 1942, and the amount available for Ord. dividends being 27.2 p.c., against 15.2 p.c. in 1941. No addition was made to the dividend, however, the directors preferring to conserve the company's resources. For the current year an interim dividend is announced of 10 p.c., the same as last year. The £1 shares are quoted at 75/3, at which they offer a yield of about £3 19/- p.c.

More shipping is coming into London's river in these days, and the warehouse companies are beginning to recover from the lean days of the early war years. One of these is Weber, Smith and Hoare, Ltd., which, before the war, was paying regular dividends, varying between 8 and 12 p.c. on its Ord. shares. For the past three years no dividend has been paid, and the 6 p.c. Pref. dividend fell into arrears in 1942. Now it is announced 1¼ years arrears is to be paid, bringing the payment up to June 30th, 1943. Both Pref. and Ord. shares are quoted at 23/-.

LONDON CLOSING PRICES

BRITISH FUNDS.

Consols 2½%....	78¾	79		3½% Conversion.	103⅞	104⅛	+1/16
Do 4%	109¾	110	+1/16	5% Conversion..	102⅛	102⅜	
3½% War Loan	104	104⅛	+1/16	2½% Land....	89½	91½	
3% War Loan...	101 9/16	101 11/16		I.F.S. 4½% Land	115½	117½	
Funding Loan...	113⅞	114⅛	+⅛	Local Loans.....	93¾	94	
Victory Bonds...	111½	112½		Nat. Def. 2½%...	100¾	101¾	
3% Conversion...	102⅜	102⅞					

BONDS—RAILS—BANKS

Brazil 20-Yr. A	76½	
Do. 40-Yr. B	62½	
Gt. Western..	58¾	
L.M.S. Ord. ...	30½	
Do. 4% Pref.	77½	
Do. 5% Bd P	104½	
Do. 4% Pf. '23	60	
L.N.E. Pf. Ord.	9⅜	
Do. Def.	4½	
Do. 1st Pref.	60	
Do. 2nd Pref	32	
Sth. Pref. Ord.	76½	
Sth. Def. Ord.	24¼	
Do. 5% Pref.	116½	
Arg. Gt. W. 5% Deb.	55½	
B.A. Gt. Sth	13	+¼
Do. 4% Deb.	59½	+2
B.A. and Pac. 4% Deb ...	69	
Do. Con 4½% Deb.	54	+1
B.A. & Western	11¼	
Do. 4% Deb.	50	+½
Canadian Pac.	15⅝	+¼
C.Arg. 4% Deb.	51	+½
Do. 5% Deb. 1957-87	45	+½
Bank of Eng.	377½	
Barclay A	56/0	
Hong Kong & Shanghai	75½	
Lloyds	61/6	
Midland	10⅜	
Westminster ..	72/0	
Do. £4, £1 pd.	92/6	

OILS—RUBBERS.

Anglo-Iranian	113/1½	
Attock	46/3	
Burmah	78/9	
Can. Eagle ...	11/6	-0/3
Mex. Eagle ..	11/7½	-0/4½
Shell	73/9	+0/7½
Trin. Lease ..	81/3	
Do. Pet. Dev.	80/0	+0/7½
Anglo-Dutch	15/1½	
Anglo-Malay	6/7	
Highlands	17/0	
Kuala Lumpur	16/3	
Malacca	12/0	
Malayalam ...	34/3	
Rubber Trust	17/9	
U. Sua Betong	28/9	
Utd. Serdang	1/7½	

* Ex Dividend. § Ex Bonus. + Ex Rights.

INDUSTRIALS.

Austin (5/-)...	25/9	
Assoc. Cement	63/0	
Babcock & W..	50/0	
Brown (J.).....	25/3	
B.S.A...........	23/6	
Bleachers......	9/9	
Brad. Dyers....	21/9	
Braz. Trac.....	26 9/16	+1/16
Brit. Celanese..	28/1½	-0/1½
Brit. Match....	41/3	
B.A. Tobacco..	113/1½	
Beechams Def.	17/0	
Boots Drug....	42/9	
Brit. Alum......	47/9	
Brit. Oxygen...	80/6	
Brit. Plstr. Bd..	30/0	
Br. P. Cement..	82/6	
Bass............	168/0	
Brit. Insulated	106/3	
Coast Lines...	15/0	
Cab. & W. Ord.	81⅝	
Calico Print...	16/0	
Coats...........	45/10½	
Cory. Wm.......	93/9	
Clan Line......	4¾	
Cunard.........	23/6	
Courtaulds......	52/4½	
Carreras B.....	17/10½	-0/1½
De La Rue.....	7⅞	
Dorman L.....	26/0	
Dunlop.........	40/0	-0/3
Distillers.......	88/3	
Elec. & Mus..	28/10½	
English Cotton	34/4½	
Ever Ready...	39/0	
Ford...........	32/6	
Fine Spinners..	22/0	
Gallaher.......	6 27/32*	-1/32
Guinness.......	123/0	-0/9
Gen. Elec.......	92/6	
Harrods........	53/0	-0/6
Hudson's Bay..	62/6	
Hawker Sid....	18/6	
Harland & W..	14/6	
Imp. Tobacco..	7 29/32	+1/32
Imp. Chemical	38/6	
Int. Nickel.....	36¾	-¼
Leyland........	75/6	
Lever..........	36/0	
Lever N.V......	32/6	
London Brick..	65/0	
Morris.........	42/1½	
Murex..........	102/6	
Marks & S.....	56/7½	-0/1½
Pressed Steel..	29/0	
P. & O. Def..	34/7½	
Raleigh.........	77/0	
Rolls Royce...	101/3	
Siemens........	30/4	

INDUSTRIALS (Contd.)

Stewart & L.	54/3	+0/1½
Sudan Plants.	46/3	-0/3
Thomas (R.).	9/10½	
Tob Secs. T.	74/4½	
Tate & Lyle.	67/6	+0/1½
Triplex	36/6	-0/3
Tube Invest.	96/6	
Turner & N	80/7½	
United Steel..	24/1½	
United South	83/9*	
Utd Molasses	32/6	-0/1½
Vickers	18/7½	
Wall Paper Di	38/3	
White Tomkin	44/0	
Watney Def..	79/3	-0/6
Woolworth ...	59/9	

MINES.

Ang. Am Inv.	63/9	-1/3
Ashanti	59/0	
Bibiani	26/9	
Blyvoor	83/9	
Brakpan	23/1½	
Chartered ...	25/9	-0/3
Cons. Diam'd	40/6	
Cons. Afr. Sel.	22/3	
Cons. G.F. ...	53/9	
Crown	7½	
Daggafontein	42/6	
De Beers ...	19¼	+¼
East Dagga..	46/3	
East Geduld..	8¾	
E. Rand Prop.	38/9	
Geduld	7⅞	
Govt. Areas...	38/9	
J'burg Cons..	58/9	-0/7½
Langlaagte ..	5/6	
Libanon	18/6	-0/1½
Luipaards ...	18/9	
Marievale	29/6	
Nigel Gold....	51/3	
Roan	9/3	
Rhod. Ang. A.	16/3	
Rhodesian Sel	12/0	
Rhokana	6¾	
Rio Tinto ...	15½	
Simmer & J.	10/0	-0/3
Springs	17/6	
S.A Land ...	72/6	
Venterspost ..	30/6	
Vereeniging ..	63/9	-1/3
Victoria Falls	85/0	-1/3
Vlakfontein ..	28/1½	
Vogels'bult ...	26/3	
West Holding	35/0	
West Reefs ..	65/7½	+0/7½
West Springs	25/0	
West Wits. ..	10	+1/16
Wit. Nigel	6/9	

Over 2,000 Dogs at Kennel Club Show

FOR the Irish Kennel Club's 23rd annual show at the R.D.S. grounds, Ballsbridge, yesterday, there was an entry of 2,208, a figure which has not been exceeded since 1937. There were 970 exhibits on view. Northern exhibitors brought away a large share of the awards.

Daily Mail Cup and the Canina Cup, for best exhibit in show, was won by Mr. and Mrs. C. M. Thompson, Dundrum, with their Elkhound, Ch. Hepgurn of Aalesund. Miss M. Kiernan's Irish Setter, Ch. Ulagebsata of Derrycarne, was reserve.

First prize winners were:—

SPORTING BREEDS

Cup for the best in the Sporting Group, won by Mr. and Mrs. C. M. Thompson's Elkhound, Ch. Hepgurn of Aalesund.

Afghan Hounds—Capt. R. A. V. Hamilton, Foxrock (2); Mrs. M. O'Toole, Millmount Villas, Drumcondra, Dublin, G.S. and best of breed. **Borzois**—Miss H. Foy, 7 Percy place, Dublin (3); Mr. J. Hanley, Windgates, Bray, G.S. and best of breed. **Dachshunds—Long Haired**—Miss P. Seton Buckley, Curragh, Co. Kildare (7); Mrs. O. Smith Rowse, Stillorgan (3), G.S. and best of breed; Mrs. R. Hildebrand, Stillorgan; W. J. Caldwell and B. Sterling Berry, Fawney, Co. Londonderry, G.S. **Smooth**—Messrs. Caldwell and Sterling Berry, Firhouse, Tallaght (5); Mrs. P. McCormack, Merlyn Park, Ballsbridge; Mr. J. Malcolm, Hollywood, Co. Down (2); Miss B. D. Taylor, M.R.C.V.S., Dalkey, G.S.; Miss P. Seton Buckley, Curragh; Mr. and Mrs. J. A. Macnaughton, Dundrum (2), G.S. and best of breed. **Wire Haired**—Miss P. Seton Buckley (4), G.S. and best of breed. **Elkhounds**—Mr. and Mrs. C. M. Thompson (2), G.S. and best of breed; Mrs. B. McGuckin, Shrewsbury road, Dublin (2), G.S.; Mrs. C. M. Darby, Killiney, Co. Dublin; Mr. and Mrs. F. G. Farrell, St. Agnes Park, Crumlin; Dr. R. Hastings Weir, Lifford, Co. Donegal (3). **Irish Wolfhounds**—Mrs. M. O'Hara, Tralee, G.S. and best of breed.

GUNDOGS

Pointers—Mr. R. C. Devlin, Tramore, Co. Waterford; Mr. J. D. Stuart, Vernon avenue, Clontarf (3), G.S.; Mr. S. G. Taylor, Belfast; Mr. R. Cleland, Whitehead, Co. Antrim (3); Mr. W. R. Gardiner, Cullingtree road, Belfast, G.S. and best of breed; Mr. R. F. Chapman, Ferrybank, Co. Waterford. **Retrievers (Flat Coated)**—Mr. R. Anderson, Portadown; Master Len Milligan, Tandragee, Co. Armagh (3), G.S. and best of breed. **Labrador**—Lieut. V. L. Currie, Champaign, Illinois, U.S.A. (5), G.S. and best of breed; Mr. R. M. Willington, Birr; Mr. R. B. Turner, Bellaghy, Co. Derry (2). **Setters (English)**—Mr. J. B. Reynolds, Thurles; Mrs. E. Wilkin, Lisbellaw, Co. Fermanagh (3), G.S.; Miss Peggy Kelly, Kill, Co. Kildare (2); Miss M. Fitzgerald and Mr. T. E. Tighe, Clontarf road, G.S. **Gordon**—Mr. Ben Simpson, Armagh (2); Mr. E. Watkinson, Sallins, Co. Kildare (2), G.S. and best of breed. **Irish**—Mr. W. Wall, Athy, Co. Kildare; Miss Peggy Kelly (4), G.S.; Miss Patricia Kelly, Kill; Miss M. Kiernan, Dromod, Co. Leitrim (3); Mrs. C. Henry, Rathfarnham; Miss A. M. L. O'Loughlin, Rostrevor, Co. Down. **Spaniels, Cocker**—Miss M. M. Fawcett, Enfield, Co. Meath (5); Mr. Morrow, Carrickfergus (2); Mrs. A. M. Milner, Eglinton road, Dublin; Mr. T. E. Tighe, Clontarf (2); Mr. J. Brewer, Barnett's row, Belfast; Messrs. Harvey and McCausland, Belfast (2); Mr. J. G. B. Downey, Belfast (4). **English Springer**—Mr. and Mrs. S. McMaster, Derry (3); Mr. Martin, Millisle, Co. Down; Mr. J. Collins, Shaw's Bridge, Belfast; Mr. R. Cleland, Whitehead, G.S.; Mr. J. Tighe, Templemount, Sligo (2); Mrs. H. Foy, Whitehead, G.S.; Mr. E. Watkinson, Sallins. **Irish Water**—Mrs. G. M. Barrington, Brittas, Nobber, Co. Meath; Sergt. J. F. Madden, Baily, Howth; Mrs. C. A. Roberts, Baily, G.S.

TERRIERS

Airedale — Mrs. D. Discon, Killeen road, Rathmines; Mrs. W. G. Elliott, Dundonald, Belfast (3); Miss F. Butler, Temple Hill, Blackrock (2); Miss R. Barkley, Greenisland, Belfast (2), G.S.; Mr. T. Adiddle, Ainsworth Drive, Belfast (2), G.S. **Border**—Mrs. N. Swifte, Stillorgan (4), G.S. and best of breed; Miss Faith O'Grady, Bagenalstown. **Bull Terriers**—Mrs. N. Barlee, Kill avenue, Dun Laoghaire (2); Mr. and Mrs. McBlakeney, Dalkey; Mrs. L. Siberry, Deer Park, Howth (3), G.S. and best of breed; Mr. P. J. Fogarty, Swords; Mr. W. McAnally, York Drive, Belfast (2), G.S. and best of breed; Mr. T. A. Moloney. **Cairn**—Mr. J. Nelson, Helen's Bay, Co. Down (2); Mr. A. McNeilly, Bangor, Co. Down; Mr. A. McKnight, Islandmagee, Co. Antrim (2); Mrs. Kay McClean, Carrickmines; Mr. N. McCullough, Carrickfergus (2); Miss B. McClure, Maryboro; Mrs. C. M. Pearson, Cherryfield avenue, Ranelagh; Miss E. B. Thompson; Mr. Ben Simpson, Armagh, G.S. and best of breed.

Fox Terriers (Smooth)—Mr. T. McGovern, Dun Laoghaire; Mr. J. Whiteside, Belfast (4); Mr. T. Ferguson, Belfast (2), G.S. and best of breed; Mr. M. McLeister, Belfast (4); Mr. S. Saunders, G.S. **Wire**—Mr. P. J. Lang, Crumlin rd., Dublin; Mr. Knox Ingram, Belfast (3), G.S. **Irish Terriers**—P. Delaney, Nicholas st., Dublin (2); T. Maher, Philipsburgh ave., Dublin (4); P. Campbell, Rialto, Dublin (3), and G.S.; R. Kernoghan, Ballymoney; Mrs. B. Johnston, Castleconnor, Ballina, G.S. and best of breed; W. McGarvey, Fortwilliam Crescent, Belfast. **Kerry Blue**—Mr. W. Buchanan, Belfast (3); Mr. W. O'Meara, Baldoyle; Mrs. R. Archer, Nth. King st., Dublin; Mr. P. Fleming, Baldoyle, G.S. and best of breed; Mrs. M. L. Milne, Glasnevin; Mr. W. J. Douglas, Belfast (3), G.S.; Mr. T. O'Malley, Ballybough, Dublin; Miss B. Douglas, Lisburn rd., Belfast. **Lakeland**—Dr. W. S. Boyd, Hillsboro, Co. Down (2); Mr. R. G. Gray, Belfast; Misses K. Russell and O. Feeney, Ballycarry, Co. Antrim, G.S. and best of breed. **Scottish Terriers**—Mr. J. C. English, Belfast; Mrs. F. P. Smith, Earlsfort terrace, Dublin; Mr. W. J. Bunyan, Eaton square, Terenure (2); Miss E. Macaulay, Templeogue road, Dublin, G.S. and best of breed; Mr. C. Boggs, Belfast (2); Mrs. M. G. Carmody, Norfolk road, Phibsborough; Mrs. A. Flood, Adelaide road, Dublin; Mr. J. M. Murphy, M.R.C.V.S., Vernon avenue, Clontarf, G.S. **Sealyham**—Miss Peg Clover, Kilkenny; Miss G. Clarke, Tallaght; Miss Nessa McEnri, Clontarf road; Mr. T. A. Quinn, Raheny; Mrs. N. Linnane, Old Finglas road; Mr. T. A. Kiernan, Tyrconnell Park, Inchicore; Mr. J. Murphy, Bloomfield avenue, Dublin. **West Highland White**—Mr. B. Simpson, Armagh (3); Miss M. Best, Glasnevin; Mrs. W. H. Coen, Athlone (3), G.S. and best of breed. **Soft-coated Wheaten**—Miss J. L. Haughton, Ferns, Co. Wexford; J. Jones, M.R.C.V.S., Herbert st., Dublin (2); Mrs. M. Holmes, Naas; Mr. P. Blake, Howth rd, Raheny (2), G.S.; Mr. W. Flanagan, Kilmainham, Dublin; Dr. P. J. Pierce, Sycamore rd., Mt. Merrion.

NON-SPORTING BREEDS

Boxers—Miss M. Sinclair, Belfast (3); Miss M. Fitzgerald, Dollymount ave., Dublin, G.S. **Bulldogs**—Miss D. Sinton, Tandragee; Mr. S. Jackson, Neville rd., Rathgar (2), G.S. and best of breed. **Collies (Rough)**—Mr. W. Phillips, Trigo parade, Belfast (8), G.S. best of breed; Mr. F. Pollard, Galtymore Park, Drimnagh; Miss G. Wilson, Belfast (2) and G.S. **Dalmatians**—Miss D. Galsford St. Lawrence, Howth Castle (4) and G.S. **German Shepherd Dogs**—Miss M. Neiland, Lr. George's st., Dun Laoghaire; Miss D. Peard, the Curragh, Kildare; Mr. R. Ross, Ligoniel, Belfast (4); Mr. Luke Leonard, Dundalk (3); Mrs. R. Moore, Dingle; Capt. H. J. Moore, Howth rd., Dublin, G.S. and best of breed. **Great Danes**—Mr. R. Greene, Grove Park, Rathmines; Mr. D. Williams, Abbeyleix (3), G.S. and best of breed. **Keeshonden**—Dr. R. Hastings Weir, Lifford, Co. Donegal (3); Mrs. Julia Hern, Greystones, G.S. and best of breed. **Old English Sheepdogs**—Miss Poppy Ladley, Portmarnock, Co. Dublin; Mrs. A. M. Conroy, Howth, G.S. and best of breed. **Samoyeds**—Miss B. Cox, Palmerston Park; Mrs. K. Pyle, Dun Laoghaire (2), G.S. and best of breed. **Shetland Sheepdogs**—Miss E. Finch, Rosemount, Howth; Mr. T. J. Hanna, Lisburn; Mrs. P. A. Lucas, Navan (2), G.S. and best of breed. **Welsh Corgis**—Miss D. Lewis, Ballinasloe (3); Mrs. E. Dempster, Hollywood, Co. Down, G.S.

TOY DOGS

Griffon Bruxellois—Mrs. H. Lennon, Hotwell, Enfield (2); Mrs. M. Black, Bridgeford, Enfield; Mrs H. Scott Kerr, Dundrum, G.S. and best of breed. **Maltese**—Mrs. J. Felice, Carrick-on-Suir; Mrs. B. Mateer, Ballybrack, Co. Dublin; Mrs. E. C. Farrell, Clontarf, G.S. and best of breed. **Pekingese**—Miss E. Tomlinson, Malahide; Miss N. Magee, Portadown; Mrs T. J. Wardell, Lucan; Mrs. P. H. Inglis, Wellington road, Cork; Lt.-Col. R. H. St. C. Robinson and Miss G. Betty, 11 Upper Pembroke street, (2), G.S. and best of breed; Mrs. J. Shortt, Stramillis road, Belfast; Mr. J. Nelson, Helen's Bay, Belfast (3), and G.S.; Mrs. R. Parker-Keene, Rathnew, Co. Wicklow. **Pomeranians**—Lady Edith Windham, Cootehill; Mrs. J. F. McKinstry, Belfast (3), G.S. and best of breed. **Pugs**—Mrs. M. Bell, Cregagh, Belfast (3), G.S. **Yorkshire Terriers**—Mr. W. J. O'Toole, Heytesbury street (2); Mr. T. Gordon, Lurgan street, Dublin; Mr. J. Cole, Marlboro' street, Dublin; Miss F. Loton, Northbrook road, Dublin, G.S. **Any Variety, not Classed**—Capt. R. A. Hamilton, Foxrock; Miss L. M. Watts, Castlepark road, Dun Laoghaire. **Obedience Tests**—Mr. Luke Leonard, Dundalk.

The R.D.S. Showground premises were disinfected with Jeyes' Fluid.—(Advt.)

HOTELS & HOLIDAY RESORTS

ST. ANDREW'S HOTEL, EXCHEQUER STREET, DUBLIN.
Convenient to Shopping and Commercial Centres. Every modern comfort. All rooms Hot and Cold Water. Bedroom 6/-. Bedroom with full Breakfast 9/6. 3-Course Luncheon 2/6. 5-Course 3/6. Teas: Plain 1/6. Teas with Meat Extras from 3/6.
Proprietress Miss Johnston. 'Phone 232791

ROYAL EXCHANGE HOTEL, Parliament Street, Dublin.
Very Comfortable. Central. Reasonable Terms. | Wedding Breakfasts Specially Catered for

DUBLIN—Swiss Private Hotel, Fitzwilliam Square. Central. Homely. Good Cuisine. Terms mod. 'Phone 61653

BELGRAVE HOTEL, RATHMINES, DUBLIN. Terms moderate. Apply MANAGER 'Phone 920401.

ROSS'S HOTEL, LTD., DUN LAOGHAIRE, CO. DUBLIN.
NOW BOOKING FOR EASTER.
MUSIC, DANCING, BRIDGE. Programme and Terms on Application Phone 81195/61.
Telegrams: Rossotel, Dun Laoghaire.

Pier Hotel DUN LAOGHAIRE.
"Best of food and comfort"
FULLY LICENSED. 'Phone 81804.

WAVERLEY HOTEL
Proprietors: J. & W. I. Brown.
HILL OF HOWTH, CO. DUBLIN.
NOW BOOKING FOR EASTER.
TERMS ON APPLICATION.
'Phone—Howth 31.
Frequent Tram and Train Service within 3 minutes of Hotel.

GRAND HOTEL, MALAHIDE.
Beautifully situated in own Grounds.
SEA AND COUNTRY.
Terms Moderate. 'Phone, Malahide 69.

SALTHILL HOTEL, MONKSTOWN, CO. DUBLIN.
NOW BOOKING FOR EASTER.
Telegrams—"Salthill Blackrock." Telephone—"Dublin 81921/2."

THERE ARE MANY ATTRACTIONS FOR EASTER AND ALL THE YEAR At CLIFF CASTLE HOTEL, DALKEY, And BEL-AIR HOTEL, ASHFORD, CO. WICKLOW.
'Phone: Dun Laoghaire 81934 or Ashford 9.

COUNTY HOTEL, KILLINEY,
Standing in its own Grounds, facing South.
Two minutes from Railway Station. OPEN TO NON-RESIDENTS FOR ALL MEALS.
Terms on Application. Phone 83828.

ASH HURST HOTEL, MILITARY ROAD, KILLINEY, CO. DUBLIN.
NOW RE-OPENING.
BOOKING FOR EASTER AND SUMMER.
Telephone 83766.

STOKES & QUIRKE

SALE, WEDNESDAY, 5th APRIL, at 2 p.m.,
AT 33 KILDARE STREET.

BENDEMEER, 177 TEMPLEOGUE ROAD, TERENURE.

(IF NOT PREVIOUSLY DISPOSED OF.)

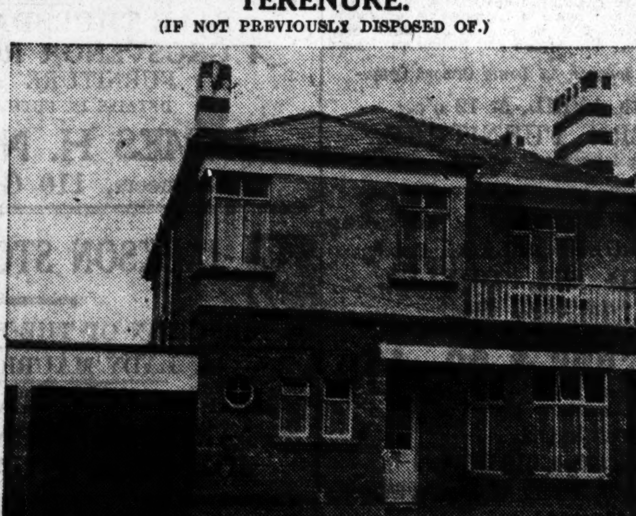

Accommodation: 3 reception rooms, cloakroom, 4 bedrooms, maid's room, bathroom, h. & c. water. All main services.
Lease 900 years. Ground Rent, £12 10s. Co. Dublin Rates. Seen on Order from Auctioneers.
ARCHIBALD CLARKE, Esq., Solicitor, 52 Upper Gardiner St., Dublin.

STOKES & QUIRKE
M.I.A.A. 'Phone 64895
33 KILDARE STREET, DUBLIN - Also at Clonmel & Fethard

VALUABLE FARM FOR SALE.

ENFIELD HOUSE, ENFIELD, CO. MEATH.

WE have received instructions from the Reps. of the late Launcelot T. MacManaway to SELL BY AUCTION,

In Our Salerooms, 18/20 Usher's Quay, Dublin, at 3 o'c.,
On TUESDAY, 28th MARCH, 1944,

The above Property, comprising a three-storey slated Dwellinghouse and Out-offices, together with 146 Statute Acres, or thereabouts, prime quality land, well watered and fenced, held subject to Land Commission Annuities amounting to £65 6s. 8d. Poor Law Valuation, £181 5s. on the land.

The house, which is in good repair, contains 2 sittingrooms, 3 bedrooms, maid's room, kitchen, scullery, bathroom, h. and c. water, etc.; and the out-offices include tyings for 6 cows, 2 horse stalls, coach house, garage, lofts, etc. In addition, there is a range of large sheds, and a yard to hold about 40 head of cattle.

At the present time 8 Statute acres is first crop meadow, and 9 Statute acres is sown with "Atle" Spring wheat, and 8 Statute acres sown with oats.

This property is situate beside the village of Enfield, on the main Dublin-Mullingar road, and is within a few hundred yards of Enfield Railway Station.

The property can be seen at any time, and further particulars may be obtained on application to:—
W. S. HUGGARD, Esq., Solicitor, Ballina, Co. Mayo, and 19 Upper Ormond Quay, Dublin; or from:

GANLY & SONS, M.I.A.A.,
Auctioneers, Livestock Salesmen & Wool Brokers,
18/20 USHER'S QUAY, DUBLIN.
TELEPHONE 75487.

COUNTY TIPPERARY.
DEMOLITION SALE.
By instructions of Messrs. Tubex, Ltd., who have purchased Rockforest House for demolition purposes, to Sell by Auction,
AT ROCKFOREST
(Within 5 miles of Roscrea and 3 of Ballybrophy),
On WEDNESDAY, MARCH 29th
At 12 o'clock (S.T.),
200 Joists, Flooring Boards, complete Windows, Marble and Iron Mantelpieces, 2 Copper Cylinders, Bath, Wash-hand Basin, Flooring Tiles, Slates; Glass House, 37' x 20'; Lift and Force Pump; Doors, complete with frames, and a large quantity of other valuable Building Material.
Terms—Strict cash, with 5 per cent commission.
CARROLL & McCUTCHEON, Auctioneers and Valuers, NENAGH.

THE HALF-WAY HOUSE.
This famous wayside Inn, situate halfway between Westport and Castlebar, with 7-day licence and 30 acres of land, all held in Fee-simple, will be Sold by Auction early next month.
Full particulars from
WM. MORRISSON, M.I.A.A.,
Auctioneer, WESTPORT; or
JOSEPH M. KING, Solicitor, Westport.

NEXT WEDNESDAY, 22nd MARCH, At 1 o'c.
DESIRABLE, SEMI-DETACHED RESIDENCE.
23 HAZELBROOK ROAD, TERENURE
(Adjoining Kimmage Cross).
Lease 799 years from 1937, at £8 10s. 0d. per annum. P.L.V. £23.
This property comprises a well-built Residence, with garden front and rear, and garage at side. The accommodation comprises two reception rooms, four bedrooms, bathroom (with bath, hand basin and hot press), separate w.c., kitchen, tiled scullery, with sink, larders, etc. Electric light throughout. Outside coalhouse and w.c. Vacant Possession.

SECURED SMALL INVESTMENT.
2 PEMBROKE COTTAGES, DUNDRUM, CO. DUBLIN
(Off Main st., opposite Catholic Church).
Lease 900 years from 1937, at £2 10s. 0d. per annum. P.L.V. £7.
The house is let to a monthly tenant, producing £52 per annum. After payment of ground rent and taxes there is a Profit Rent of approximately £44 10s. 0d. per annum.
Conditions of Sale of above two lots from EDWARD RYAN, LL.B., Solicitor, 23 St. Stephen's Green, Dublin.

W. J. HOLDEN & SON,
Auctioneers, M.I.A.A.,
2 SAINT ANDREW STREET.

JAMES ADAM & SONS' SALES.

RE FRANCIS SMITH, DECEASED.

15 VILLIERS ROAD, RATHGAR.

SUBSTANTIAL, MODERN, TWO-STOREY HOUSE in this favourite locality.

JAMES ADAM & SONS have been instructed to offer the above FOR SALE BY PUBLIC AUCTION at their ESTATE SALEROOMS, 17 MERRION ROW, on MONDAY, 27th MARCH, AT THE HOUR OF 2.30 P.M sharp.

Tenure:—The House is being sold by way of sub-lease for 462 years from 1st August, 1943, subject to £10 per annum. P.L.V., £32.

Accommodation:—Two sittingrooms, four bedrooms, bathroom, w.c., outdoor coalhouse and w.c., all conveniences. Vacant Possession.

For Conditions of Sale and Orders to View apply to the Auctioneers; or to: Messrs. E. R. McDONNELL & SON, Solicitors, 38 Dame Street.

24 LR. BEECHWOOD AVE., RANELAGH.

COMPACT, BRICK-BUILT RESIDENCE, 2 STOREYS, NON-BASEMENT, IN GOOD CONDITION.

JAMES ADAM & SONS are instructed to offer the Leasehold interest in above FOR SALE BY PUBLIC AUCTION, at their ESTATE SALEROOMS, 17 MERRION ROW, on MONDAY, 27th MARCH, at 2.30 o'c. prompt.

Tenure:—Held under lease for a term of 900 years from 1897 at the yearly rent of £4. P.L.V. £22.

Accommodation:—2 reception rooms, 3 bedrooms, maid's room, bathroom h. & c., tiled kitchen. Small garden at rear, with back entrance. Outside w.c., turf house and tool shed. Vacant Possession to purchaser.

For Conditions of Sale apply to the Auctioneers; or to Messrs. W. J. SHANNON & CO., Solicitors, 19 Upper Ormond Quay, Dublin.

IMPORTANT PRELIMINARY ANNOUNCEMENT.

Exor.'s Sale: Re MRS. FRANCES FitzGERALD, Decd.

STANFORD HOUSE, WESTMINSTER ROAD, FOXROCK.

HELD FOR EVER FREE OF RENT.

THIS EXCEPTIONALLY FINE RESIDENTIAL PROPERTY, STANDING DETACHED IN CHARMING SURROUNDINGS, EXTENDING TO OVER 3½ ACRES, WILL BE SOLD BY AUCTION, AT OUR ESTATE SALEROOMS, 17 MERRION ROW, ON MONDAY, 17th APRIL. Full details in future advertisements.

For Conditions of Sale apply to: Messrs. T. T. L. OVEREND & CO. Solicitors, 12 Ely Place; or to:

JAMES ADAM & SONS,
Auctioneers & Valuers, M.I.A.A.,
17 MERRION ROW & 19 STEPHEN'S GREEN, N.

HIGHLY-IMPORTANT FURNITURE AUCTION,
AT OUR ROOMS, 26/27 LR. ORMOND QUAY, DUBLIN
TUESDAY, 28th MARCH, 1944, at 12 o'clock Noon
(Removed from Newport House for convenience of Sale).

THE ANTIQUE FURNITURE, VALUABLE OIL PAINTINGS, SILVER AND PLATED WARE, CHINA, GLASS, ETC. briefly, comprising:—Four very fine Buhl Cabinets, inlaid with Red Tortoiseshell; French Ormolu Chandelier, Inlaid Walnut Escritoire, large Antique Mahogany Sideboard, Pr. Bronze Vases, Mahogany Sofa Table, Mahogany Side Table, Oak Pedestal Desk, various Sets of Antique and other Mahogany Diningroom Chairs, Carved-top Table, Harp, 4 High-back Chairs with needlework seats, Antique Mahogany Round Table, 7 Antique Mahogany Hall Chairs; Pr. Antique Mahogany Bookcases, Gilt-framed and other Mirrors; Carpets and Rugs, Antique Child's Chair, Brass Fire Suites, Iron ditto, Easy and Divan Chairs, Antique Hat and Coat Stand, Hand-painted Gilt Wood Tray, Specimen Table and Top, with Shells; Inlaid Mosaic-top Table, Set of Economy and other Mahogany Dining Tables, Occasional Chairs and Tables, Giltwood Drawingroom Chairs (needlework seats), Sideboards, Cabinets, Bedroom Appointments, etc. VALUABLE OIL PAINTINGS, including upwards of 40 Portraits and Landscapes, viz.:—Various Portraits of Groups of the O'Donel family, as follows: Portrait of Col. Hugh O'Donel, M.P.; Sir Neal O'Donel and family group; Portrait "Denny" Listowel, Portraits Lady Richard Annesley O'Donel and Sir Richard (Signed J. Hornung, 1843); Portraits of Sir Richard's sons, Captain Richard and Sir George O'Donel (Signed J. Hornung); Seascape, George the Fourth at Howth; Portrait, William of Orange; Portrait, Sir Neal O'Donel; Portrait, Lady Catherine Annesley O'Donel; Portrait of Church Dignitary; Portrait of Wife of Sir George O'Donel; Portrait of Lady Millicent O'Donel; Painting on Porcelain of Rozenburg; various other Portraits, Landscapes, Water-colours, etc. SILVER AND PLATED WARE, viz.—Old Irish Silver Marrow Scoop, Case of 16 Silver Fruit Knives, Case of 12 Fish Knives, Case of 6 ditto and 12 Forks, Case of 20 assorted Knives and Forks, Plated Salver and Trays, Plated Dish Covers, Plated Sconces, Pair Plated Coasters, Plated Egg Boilers, Victorian Silver Peppers, Salts, etc.; Cut-glass Vases, Bowls, Decanters, Scent Bottles, Worcester and Wedgwood Ornaments, Set Chess Men, Coloured Vases, Crown Derby and Royal Doulton Ornaments, Flower Holders, Dresden Figures, and numerous other small items, together with a large collection of sundry Effects.

PAINTINGS NOW ON VIEW, WILL BE AUCTIONED AT 3.30. CATALOGUE OF PAINTINGS ON APPLICATION.

TORMEY BROS., LTD., M.I.A.A.,
Auctioneers, 26/27 LR. ORMOND QUAY, DUBLIN.
PHONE 21292.

BERNARD J. BRANGAN'S AUCTIONS
M.I.A.A.

FURNITURE AUCTION,
ON MONDAY NEXT, MARCH 20th, at 12 o'clock, at
ROXBORO', COLIEMORE RD., DALKEY.
(AS ALREADY FULLY ADVERTISED.)

ON WEDNESDAY, MARCH 29th, at 12 o'clock,
AUCTION OF MODERN FURNITURE and EFFECTS at
10 ROSMEEN GARDENS, SANDYCOVE,

Comprising, briefly, 8-Piece Diningroom Suite, 3-piece Walnut Bedroom Suite, 3-piece Drawingroom Suite in tapestry, 3-piece Bedroom Suite in oak, Bungalow New World Gas Cooker, Pye Radiogram, Electric Chromium Standing Lamp, Diningroom and Drawingroom Carpets, Stair Carpet, Curtains and Pelmets, Companion Set in chromium, Plated Service Tray, Plated Entrée Dishes, Plated Ware, Occasional and Easy and Bedroom Chairs, Baby's Enamel Bath, Baby's Basket, Beeston Boiler, Hoover with fittings, Linoleum, Rugs, Mirrors, Oak Chest of Drawers, Hall Table, Single Beds, Mattresses, Puffs, Fire Irons, Screens, Step Ladder, Dog's Basket, Bookcase, Books, Golf Clubs, Golf Bag, Carpet Sweepers, Occasional Tables, Card Tables, Ironing Board, Electric Iron, Child's Buffer Chair, Shoe Cupboard, Kitchen Chairs, Kitchen Dresser, Kitchen Tables, Aluminium Saucepans, Pots, Iron Pots, Weighing Scales, Meat Safe, Bird's Cage, Seat Sticks, China and Delph Ware, Lawn Mower, Garden Tools, etc., etc.

On View Tuesday, 28th March, 10 a.m. to 6 p.m. Ticket 1/-.
Delivery Thursday, 30th March. Terms—Cash and 5 per cent.

BERNARD J. BRANGAN, M.I.A.A.,
AUCTIONEER, VALUER, ESTATE AGENT,
4 LEINSTER STREET, SOUTH. Tel. 64868.

SMITH GRIFFIN & CO.

AUCTION SALE, WEDNESDAY, 29th MARCH, 1944,
AT 2.30 P.M
(UNLESS PREVIOUSLY SOLD),
AT OUR SALEROOMS, 140 ST. STEPHEN'S GREEN

12 THE RISE, GLASNEVIN.

Modern, semi-detached Residence, situated in high and healthy locality; close to 19a and 11 bus services, 2d. fare to Pillar. The House is in perfect order throughout, and certain rooms are covered with best quality inlaid linoleum, which will be included in the Sale. VACANT POSSESSION. Accommodation: Hall, cloakroom, large reception room, French window to garden, diningroom, 3 bedrooms, tiled kitchen, pantry, bathroom, sep. w.c., hot press; electric light, power and gas throughout; gardens, garage, coalhouse, side entrance.

Long lease, subject to £7 p.a. P.L.V., £21.

For further particulars and Conditions of Sale apply:
Messrs. MANGAN & HUGHES, Solicitors, 31 Dame Street; or to the AUCTIONEERS.

WE have been instructed by the Owner, who has acquired a city business, TO SELL BY PUBLIC AUCTION, on THURSDAY, 30th MARCH, 1944, at

OUR SALEROOMS, 140 ST. STEPHEN'S GREEN,
At 2.30 p.m.
(UNLESS PREVIOUSLY SOLD).

WHALEY ABBEY, RATHDRUM, CO. WICKLOW.

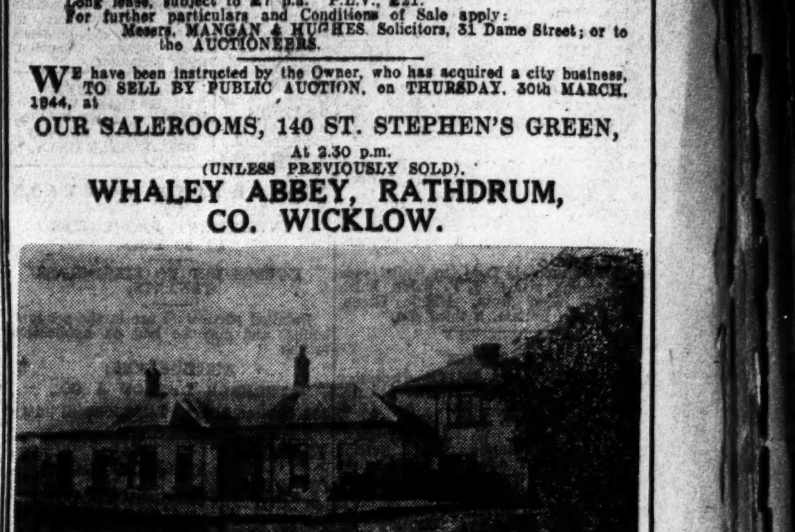

ONE OF THE MOST ATTRACTIVE RESIDENTIAL FARMS IN CO. WICKLOW WHICH HAS COME ON THE MARKET FOR SOME TIME.

This property contains 181 acres 2 roods (Statute Measure) or thereabouts. Situated by the village of Ballinaclash, 3 miles from Rathdrum, 36 miles Dublin and close to the Meeting of the Waters. Dublin-Wexford bus passes close by. The purchaser will be given the option of taking over the following complete set of up-to-date farm implements at controlled price, comprising 1 FORDSON TRACTOR (1940), on 28" RUBBERS; 2 TWO-FURROW TRACTOR PLOUGHS, 1 DOUBLE DISC HARROW; the foregoing tractor and implements are as new. Also 1 McCORMICK DEERING BINDER in excellent repair. The Residence, which is situated in the centre of the farm, enjoys a southern aspect, and is approached by a wooded avenue, has been REDECORATED REGARDLESS OF EXPENSE & WITH EXQUISITE TASTE. INTERIOR PHOTOGRAPHS AVAILABLE FOR INSPECTION. Fitted throughout with electric light. The accommodation consists of entrance hall, cloakroom with w.h.b. & w.c., 3 reception rooms, 5 bedrooms, maid's room, bathroom & w.c. (h. & c. water), tiled kitchen with A.B. COOKER. Large walled-in garden well stocked with fruit trees. The out-offices, which are most extensive, consist of several ranges of out-buildings in excellent repair, including a cattle yard enclosed with stone walls. There is also good living accommodation for farm workers. Tyings for about 50 cattle, calves, etc. Range of pig-styes. 2 box stalls, garages, rat-proof corn loft, 6-BAY HAY BARN, implement shed, ample stabling, coach-house, dairyman's house, circular saw bench. We have walked these lands and find them to be in EXCELLENT STATE OF FERTILITY, EMINENTLY SUITABLE FOR EITHER TILLAGE OR GRAZING. THE FIELDS ARE LARGE AND OPEN, WELL FENCED AND THERE IS A NEVER-FAILING WATER SUPPLY. THE CULTIVATION OF THE TILLAGE QUOTA HAS BEEN COMPLETED AND INCLUDES 30 ACRES SOWN DOWN IN FRESH SEED OATS, 12 ACRES WHEAT. Gate Lodge.

Held subject to Revised Land Commission Annuity £60 13s. 6d. P.L.V. £151 15s. 0d. Current Rates £93 6s. 4d.

For further particulars and Conditions of Sale apply:—
Messrs. CHARLES J. HOLOHAN & CO., Solicitors, 35 Grafton St. and 99 Up. George's St., Dun Laoghaire; or to the Auctioneers.

SMITH GRIFFIN & CO.
(W. A. SMITH, M.I.A.A.),
Auctioneers and Valuers, House and Land Agents,
(HEAD OFFICE, 56/57 PRUSSIA STREET),
140 ST. STEPHEN'S GREEN, DUBLIN.
(TOP OF GRAFTON STREET.) (TELEPHONE 21554.)

EDWARD J. CONNOLLY'S SALES

AT 3 LINCOLN PLACE, WEDNESDAY NEXT, 22nd, at 2.30 p.m.

INVESTMENT. £115 PER ANN. NET PROFIT RENT OUR OF

29 CLARE STREET, DUBLIN.

(FORMERLY LEINSTER CLUB)
(TOGETHER WITH OPTION TO PURCHASE ENTIRE PREMISES).

The Premises are held for a term of 70 years from March, 1935, subject to £385 per annum, and are sub-leased for the full term at £500 per annum. Lessee paying Rates and Maintaining. The Vendor has an option (to be exercised by the 4th October, 1944) to purchase a Pembroke Lease of said Premises, subject to £55 per annum.

The Premises, which are in perfect repair, having recently been renovated at considerable expense, are at present run as an up-to-date Licensed Club; the first floor being used as modern professional offices.

Solicitors: Messrs. MILEY & MILEY, 12 South Frederick St., Dublin.

INVESTMENT. £72 PER ANN. NET PROFIT RENT OUT OF

40 UPPER DORSET STREET.

G. RENT £3 19s. 8d. P.L.V. £27. LEASE FOR EVER.

Let to single tenant, at £8 13s. 4d. monthly (landlord paying rates). Three-storey, over shop and basement. Yard and Out-offices.

Solicitors: Messrs. CROWLEY, BOLGER & CUSACK, 3 & 4 Lower O'Connell Street.

WEDNESDAY, 29th, at 2.30 p.m.

THE WHITE HOUSE, 3 NEWCOURT ROAD, BRAY.

G. RENT, £5. P.L.V., £23. LEASE 999 YEARS.

Situated off Putland Road, on the Hill, the Premises comprise an attractive, modern, detached House, commanding beautiful views of the sea, coast and mountains, and has 3 reception, cloakroom, kitchen, pantry, 4 bedrooms, bathroom and w.c., also outside w.c. E.l. and gas. Usual Out-offices. Large gardens front and rear.

Property in perfect condition throughout, and can be thoroughly recommended by Auctioneer.

Solicitor: J. P. TYRELL, Esq., LL.B., 9 Main Street, Bray.

64 CABRA ROAD, DUBLIN.

G. RENT, £8. P.L.V., £21. LEASE 249 YEARS FROM 1926.

Situated as above, 3 minutes from Phibsboro' Church, and bus passing door, the Premises comprise a solid, well-built, red-brick front, semi-detached Dwelling, having for accommodation drawingroom, diningroom (French door to garden), kitchen, scullery, pantry, lounge hall on the ground floor, ad 3 bedrooms, bathroom and w.c. (sep.), hot press, etc., overhead. E.l. and gas. Large gardens front and rear. Side entrance.

Solicitor: LOUIS V. NOLAN, Esq., 3 Lincoln place, Dublin.

EDWARD J. CONNOLLY, F.N.A.A., M.I.A.A.,
AUCTIONEER AND VALUER,
3 LINCOLN PLACE, DUBLIN. 'Phone 62598.

H. J. BYRNE'S AUCTIONS.

On MARCH 24th, at 12 o'c., ON THE PREMISES,

BRI NA MARA, 2 FITZWILLIAM TERRACE, ESPLANADE, BRAY.

A Superior House, ideally situated, and equipped for good-class Hotel or Boarding House. Lease 100 years. Ground rent £10. P.L.V. £40.

The House contains 2 reception rooms, 8 bedrooms, bathroom (h. and c.), 4 w.c.s, kitchen, pantries, large room opening on to Esplanade at street level, and suited for use as restaurant. Electric light and power plugs. Good garden at rear.

IMMEDIATELY AFTERWARDS A LARGE RESIDUE OF HOUSEHOLD FURNITURE WILL BE SOLD.

Conditions of Sale and Orders to View from J. P. TYRRELL, Esq., LL.B., Solicitor, 9 Main Street, Bray; or from Auctioneer.

On MONDAY, 27th MARCH, at 12 o'c.,
At the SALEROOMS, 5 MAIN STREET, BRAY,

IMPORTANT SALE OF VALUABLE INVESTMENT PROPERTY.

LOT 1.—2 Dargle View Terrace, Bray, held under lease for 128 years, subject to the annual rent of £8. P.L.V. £10. These premises are let to two weekly tenants, producing £83 4s. 0d. per annum, landlord paying rates. Profit Rent £63 15s. 8d.

LOT 2.—3 Dargle View Terrace, held under lease for 128 years, subject to £8 per annum. P.L.V. £7. Let to a weekly tenant at rent producing £32 10s. 0d. per annum, landlord paying rates. Profit rent £16 9s. 0d.

This property may be offered in one or two lots.

Conditions of Sale from J. P. TYRRELL, Esq., LL.B., Solicitor, 9 Main Street, Bray; or from Auctioneer.

On TUESDAY, 28th MARCH, at 12 o'c.,

ANNACREVY, ENNISKERRY,

FOR WM. TOOMEY, ESQ., B.L.

Important Dispersal Sale of Milch Cows, Store Cattle, Calves, Sheep, well-bred Hunters, Working Horses, Harness, 4 h.p. Naughton Gas Engine, Circular Saw, Saw Bench and Belting, valuable Farm Machinery, Implements, etc., full particulars of which will appear in future advertisements.

Terms strictly cash, and 5 per cent. fees. No outside stock taken.

H. J. BYRNE, F.A.I., F.S.I.,
Auctioneer, Valuer & Chartered Surveyor,
5 MAIN STREET, BRAY. 'Phone 113.

SCANNELL'S AUCTIONS.

TUESDAY NEXT, 21st MARCH, AT 2.30 P.M.,
AT MY PROPERTY SALEROOMS, 4 BACHELOR'S WALK,

59 UPPER BEECHWOOD AVENUE.

Two-storey, red brick Dwellinghouse, with Vacant Possession. Newly decorated, containing 2 rec. rooms, 4 bedrooms, kitchen, bathroom, indoor & outdoor w.c.s, coalhouse; e.l. & gas; garden at rear; side entrance. Convenient to tram, 'bus, train services, churches & schools. Lease 800 years from 1896. P.L.V., £35. Apportioned Ground Rent, £4 10s. 0d. On View all day to-day (Saturday) & Monday. Further particulars from Auctioneer.

Messrs. KEATING & KEATING, Solicitors, 130 St. Stephen's Green.

FINE ART SALE.
FRIDAY NEXT, 24th MARCH.

The China & Glass includes Complete Tea & Dinner Services, Coffee Sets, Vases, etc.; Glasses, Decanters, Vases & Cut Glass Bowls, Pyrex Oven Ware, Venetian Liq. Glasses & Decanters, Sevres Vases. The Ptd. Ware includes Tea & Coffee Sets, Salvers & Trays, Cake Baskets, Candelabra, Entrée & Muffin Dishes. The Ant. Furniture includes Sheraton & Chipp. Bureau Bookcase & Bookcases, Buhl Cabts. & Table, Chipp. D/R. Chairs (2 sets), Georgian ditto; Chipp. & Georgian S/Boards & D/Tables, Ant. & Modern Chests of Drawers, Modern Wal. & Mahy Bedroom & Diningroom Suites, 3-ft. Oak Beds, Bases & Vito S/Filled Matts., Double ditto; Chipp. Rug Chests & Hall Tables, Corner & other China Cabts., Ant. Sofa Tables, 12 Mahy. D/R. Chairs, Oak & Mahy. W/Robes, Elec. Kettle, Coffee Percolator & Table Lamps, Ax. Wilton, Chinese & Indian Carpets; Persian Rugs, Superior Linen Sheets, Riley (full size) Billiard Table, Marker Board, Billiard & Snooker Balls, Shade, etc.; Steck Pianola (88-note) Piano by Lehmann, Berlin; Minnipiano, numerous Occ. Chairs & Tables, Card Tables, Fire Screen, Piano Stools, Oil Paintings, Col. Prints, Engravings & Water Colours, Curts., Set of Chessmen, Set of Snooker Balls, etc.

ON VIEW THURSDAY NEXT & MORNING OF SALE. SALE AT 1 O'CLOCK.

JAMES J. SCANNELL, M.I.A.A.,
AUCTIONEER & VALUER,
4 BACHELOR'S WALK, DUBLIN. 'PHONE 74280.

BIRTHS, MARRIAGES AND DEATHS

Announcements in this Column (which in all cases must be authenticated) are charged at the rate of 1/- per line (minimum 3/-).

BIRTHS

GALBRAITH—February 9, 1944, at Newgrove, Monaghan, to Ethel, wife of S. R. Galbraith, a son.

LIGHTFOOT—March 10, 1944, at Hatch Street Nursing Home, to Mr. and Mrs. E. J. Lightfoot, 2 Iona road, Glasnevin, a daughter.

O'KEEFFE—February 28, 1944, to Mary, wife of Patrick O'Keeffe, Laraghcon, Lucan, a son.

ROE—March 13, 1944, to Zena and Disney Roe, of Clyda, 36 Belgrave road, Rathmines, a daughter.

RYLANDS—March 6, 1944, at Stella Maris, Earlsfort terrace, to Sally, wife of R. C. Rylands, 105 Homefarm road, Drumcondra, a daughter (Jean Frances).

SEGAL—March 13, 1944, at Harcourt Nursing Home, to Judith (*née* Shreider), wife of Max Segal, a son.

WATSON—March 5, 1944, at Newtown Villa, Waterford, to Nora, wife of Ronald H. Watson, a son (Ronald Gordon Kerr).

WILDE—March 8, 1944, to Isabel (*née* Haughton), wife of J. F. Wilde, M.D., D.P.M., Glen Rosa, Middle Green, Dunmurry, Belfast, a third son.

MARRIAGES

EARNSHAW and SMITH—December 14, 1943, at Grande Prairie, Alberta, Canada, by the Rev. A. Lord, Frederick William Love, eldest son of Mr. and Mrs. W. J. Earnshaw, Booterstown, Dublin, and Eveline Jane, youngest daughter of the late Mr. and Mrs. W. T. Smith, of Victoria Bridge, and Ballincar, Sligo.

HEERY and O'DOWD—February 16, 1944, at University Church, St. Stephen's Green, Dublin (with Nuptial Mass and Papal Blessing), by the Rev. Fr. Deasy, C.C.; William (Hibernian Bank, Ltd., Loughrea), eldest son of Michael Heery, ex-N.T., and the late Mrs. Brigid Heery, Ballyconnell, Cavan, to Tess, second daughter of Mr. and Mrs. M. O'Dowd, Ballytivnan, Sligo.

McCLELLAND and DOYLE—February 22, 1944, at St. Thomas's Church, Foster avenue, by the Rev. N. L. Roberts, M.A., assisted by the Rev. J. C. Duggan, B.A.; William, third son of the late Mr. and Mrs. McClelland, Drumgoose, Portadown, to Dorothy Maude, second daughter of Mr. and Mrs. Maurice Doyle, Hillcrest, 123 The Rise, Mount Merrion Park, Blackrock.

DEATHS

CRAWFORD—March 13, 1944, at her residence, Gortnacally, Florence Court, Fermanagh, Emily, beloved wife of Hugh Crawford, and youngest daughter of the late Robert and Mary Bracken, Classiebawn, Sligo.

DILLON-KELLY—March 17, 1944 (suddenly), Charles Dillon-Kelly, of 34 Ashdale road, Terenure, fourth son of the late Doctor Dillon-Kelly, of Mullingar. Funeral strictly private. No flowers. R.I.P.

FANNING—March 15, 1944, John (Jack), son of James and Janet Fanning, 11 Portobello road. Funeral from St. Kevin's, Harrington street, after 10 o'clock Mass, to-day (Saturday), 18th inst. R.I.P.

FLYNN—March 16, 1944, at St. Joseph's Hospital, Nenagh, Eileen, beloved wife of John P. Flynn, Gortlandroe, Nenagh. Deeply regretted by her sorrowing husband and children. R.I.P. Solemn High Mass in St. Mary's of the Rosary to-day (Saturday), March 18th, at 12 noon (S.T.). Funeral to Tyone immediately afterwards.

McFERRAN—March 17, 1944, at her residence, Newtownhamilton, Margaret Anna, eldest daughter of the late Henry McFerran, J.P. House private. No flowers. Funeral to family burial ground, Newtownhamilton Parish Church, to-morrow (Sunday), 2.30 p.m.

THOMPSON—March 17, 1944, at her residence, 2 Coulson avenue, Rathgar, Mary, loving and dearly-loved wife of David Thompson. Sadly missed by her loving family. Funeral arriving Mount Jerome, Monday morning, 10 o'clock.

Sleep on, beloved, and take thy rest,
We loved thee well, but Jesus loved thee best.

WARNER—March 16, 1944, at the residence of her son-in-law, Glen Albyn, Stillorgan, Agnes, widow of the late William C. Warner, of Dalkey. Funeral private. No flowers, by request.

ANNOUNCEMENTS received late for this column will be found in Page 3.

ACKNOWLEDGMENT.

Miss Julian, 15 Pembroke road, Dublin, returns most sincere thanks to all friends who so very kindly sympathised with her on the death of her beloved sister (Mrs. Maybury Hull-Jones). Trusting this will be accepted by all in grateful acknowledgment.

IN MEMORIAM

McCANN—In fond remembrance of my beloved husband, Neill E. McCann, of Ivydene, Douglas road, Cork, who departed this life on March 19th, 1940. May he rest in peace. Masses offered.
We miss him most,
Who loved him best.
His sorrowing wife and loving family.—Betty, John and Neill E.

McINTYRE—In loving memory of my dear mother, who died 18th March, 1930.—Jean.

MILLS—In constant loving memory of John Mills, R.M.S., Mental Hospital, Ballinasloe, died 18th March, 1936.

MORRIS—In loving memory of our darling sister, Elizabeth Anne Morris, Finglas, called Home March 18th, 1933. "Everlasting joy shall be unto them."

MURRAY—In loving memory of darling Gladys, late of 14 Reuben avenue, who died 19th March, 1943. "For ever with the Lord." Inserted by her loving father, sisters, brother and niece.

SMYTH—In loving memory of Alexander Cross Smyth, 26 Marlborough road, Donnybrook, youngest son of the late Henry Smyth, Drumcree, Westmeath, passed into Light, March 19th, 1942. Loved—and lost awhile.

STONE—Treasured memories of our darling mother, Margaret Stone, called to Rest, 19th March, 1942. Not just to-day, but every day, loved and remembered by Rupert, Marion and Adelaide.

WILLIAMS—In loving memory of a loving wife and mother, Rebecca Williams, called Home 19th March, 1936. "Peace, perfect peace."

WILLIS—In grateful remembrance of Eleanor Beatrice Willis, called to the Higher Life on March 18th, 1930.—W.

'Phone 62607. NICHOLS Estd. 1814
COMPLETE FUNERAL FURNISHERS. Coffins, Horse and Motor Funerals, etc. PRIVATE MORTUARY LOMBARD ST. (WESTLAND ROW).

MILLER AND CO. LTD. BRAY
Phone Bray 145 Gms. Collier, Bray

Watsons Wreaths
Telegrams: Quickness, Dublin. Tel. 74258 WATSON'S, 31 NASSAU ST.

FARRELL'S
FUNERAL UNDERTAKERS,
66 MARLBOROUGH STREET

26/27 Grafton St. Knowles Wreaths
Telegrams: "Pineapple, Dublin."
PROMPT DESPATCH.

MURRAY'S FUNERAL UNDERTAKERS
MODERN MOTOR FLEET.
73 MESPIL ROAD 'Phone 62005

WILLIAM FANAGAN, UNDERTAKER.
54 AUNGIER STREET.

WREATHS, BOUQUETS, CUT FLOWERS
From our Nursery at Shortest Notice. City 'Phone: 23273. Nursery 'Phone: 45209.
BRADSHAW, ARTANE.

BANKS

THE HONGKONG & SHANGHAI BANKING CORPORATION.
CAPITAL ISSUED AND FULLY PAID UP $20,000,000
RESERVE FUNDS—STERLING £7,125,000
RESERVE LIABILITY OF MEMBERS $20,000,000
Head Office (temporarily): 9 GRACECHURCH STREET, LONDON, E.C.3.
Chief Manager: A. MORSE.
BRANCHES AND AGENCIES THROUGHOUT INDIA AND THE FAR EAST, &c.

HONGKONG & SHANGHAI BANK (TRUSTEE) LIMITED,
9 Gracechurch Street, E.C.3, a company incorporated in England and an affiliate of The Hongkong and Shanghai Banking Corporation, is prepared to act as Executor and Trustee in approved cases. Full particulars may be had on application.

PERSONAL

OWING to pressure on our space to-day many advertisements ordered for this issue are unavoidably held over.

PRELIMINARY NOTICE TO CREDITORS.
FLORENCE HELEN DEASE, formerly of St. Declan's, Killiney, County Dublin, Widow, Deceased.
All persons having claims against the Estate of the above-named are requested to furnish particulars of same to the undersigned Solicitors for the Executrix.
EDWARD & GEORGE STAPLETON, Solicitors, 29 Molesworth street, Dublin.

WANTED (C. of I.), well educated, attractive First Counter-hand or Working Under-Manager for high-class Grocery and Wine Establishment in large provincial town, S.E. Applications confidential. State salary expected. Apply Box Z 2895, Manager.

JOHN C. PARKES and Sons, Ltd., Coombe, Dublin — BRASS RABBIT SNARES, WITH CORDS, RABBIT TRAPS COMMON & DORSET. WHOLESALE ONLY.

IMPORTANT AUCTION OF INVESTMENT PROPERTIES IN 20 LOTS.
HOUSES LET TO FIRST-CLASS TENANTS.
Detailed particulars are in the printers' hands, and may be had on application to the
AUCTIONEERS:
TERENCE DUNLOP & CO.,
111 Grafton Street. Tel. 73588 (2 lines).

BROOKS, THOMAS, AND CO., LTD., DUBLIN. — KILLALOE SLATES, FEEDING TROUGHS, SEWER PIPES, BENDS, ANGLE MANGERS.

WANTED Standing Timber, vicinity South County Dublin. State approximate quantity and price.—Box No. Z 2984, Timber.

SILVER WANTED.
Old Dublin and Cork Silver, Trays, Salvers, Sugar Casters, Dish Ring, Tea Caddys, Tankards, Candlesticks, Spoons, Forks, etc. Diamond Rings and Diamond Jewellery.
J. W. WELDON, Jeweller and Silversmith, 55 CLARENDON STREET (opposite Wicklow Hotel). 'Phone DUBLIN. 71638.

SEASIDE HOTEL for Sale; fully furnished. Profits estimated about £700 per annum. Price £3,800. Up to £1,400 left outstanding if desired. Box Q 965.

BRIQUETTING PLANT FOR SALE, complete in every detail and in working order. Box Q 1505.

VALUATION APPEALS.
HARRY LISNEY, F.S.I., Chartered Surveyor and Valuer of No. 23 Stephen's Green, late Valuer in the Valuation Office, is prepared to advise and conduct Appeals of all Classes of Special and other Properties.

ANTIQUE
WANTED, Diamonds, Irish Silver; Amethyst, Topaz and Turquoise Jewellery; Furniture, China, etc.
W. E. A. REILLY, The Antique Galleries, 47 Nassau St. (Next door to Jammet's Restaurant), 'Phone: DUBLIN. 74256.

INCOME £2,000 P.A.
FROM 3 blocks Choice Modern Houses. Lettings £80, £96, £100 p.a., etc. Price £27,000.—Albert MacArthur, The Housefinder, D'Olier street.

WANTED to Purchase, large House, 3/4 reception and 6 bedrooms, suitable for holiday home, Dublin suburbs, preferably detached and near the sea, but not essential. Send full particulars to THOMPSON, Lynwood, Stillorgan road, Donnybrook, Dublin.

ANTIQUES PURCHASED.
GOOD Old Pictures, Fine Antique Furniture, China, Silver and Jewellery. High Cash Prices.
R. HAMILTON-HUNTER, 47 Dawson Street, Dublin. Next door to Royal Hibernian Hotel. Tel. 75794.

TURF
Waterford "Dover" & Nuturf Ranges for Efficiency and Economy. Full particulars from THOS. DOCKRELL, Sons & Co., Ltd., Dublin.

OLD GOLD AND SILVER OF EVERY DESCRIPTION OR CONDITION PURCHASED BY WEST AND SON, GRAFTON HOUSE, GRAFTON ST., DUBLIN.

CHARMING, secluded, non-basement Family Residence; beside train and bus; South suburbs; on 20 acres.—HAMILTON AND HAMILTON, 17 Dawson street.

PEST CONTROL LTD. — Specialists in the Control of Rats, Mice, Cockroaches, and other insect pests.—Molesworth House, South Frederick Street, Dublin. Phone 62506.

WARMTH ensured during coldest weather with our space heating stoves.—EVANS, 152 Capel street, Dublin. 'Phone 75648/9.

THE latest and best guide to Europe's battlefronts—"The Irish Times" War Map—is now on sale. Price 1/- (by post 1/3).

PHILPLUG COLD CAULKING COMPOUND. THE PERFECT ECONOMICAL JOINT.
BAXENDALE & CO., Ltd., CAPEL ST., DUBLIN.

BATHS, SINKS, WASHHAND BASINS And All Plumbing Goods.
C. P. GLORNEY, LTD., GEORGE'S QUAY, DUBLIN.

J. J. O'HARA & Co., Ltd., Lincoln Place, DUBLIN. — Baths, Lavatories, Tiles, Tubes, Pipes, Paints, Varnishes. 'Phones 61576/7/8.

St. Patrick's Hospital
JAMES'S STREET, DUBLIN,
With Branch Hospitals and Home Farm at
St. Edmundsbury, Lucan
is equipped for the latest methods of Curative Treatment of Nervous and Mental Diseases. Voluntary Boarders accepted. Fully Qualified Resident Staff. 'Phone: Dublin 76737.

NEW CLOTHES FOR OLD
Your old discarded garments can be made to look and wear like new IF TURNED AND RE-TAILORED BY US.
Breast-pocket and button-holes as before turning. Re-cutting and Remodelling in every make of garment. Perfect fitting. Country orders prompt attention. Phone 61897
CLEANING, DYEING, REPAIRING.
LINCO SERVICE, LTD.,
Clothing Renovators Since 1896, 15 Leinster St., and Branches.

WANTED
Well-built, medium-sized Residence, with 40-100 acres good land; all conveniences; preferably on 'bus route; not exceeding 30 miles Dublin. Quote lowest price. Send photo, which will be returned. Box Z 2612, Residence.

THIS IS SATURDAY DONT FORGET YOUR

Lemon's PURE SWEETS
The Quantity is rationed but THE QUALITY IS MAINTAINED

FOR SALE BY PRIVATE TREATY,
KNOCKNAGARM, CURRAGH CAMP, CO. KILDARE.

Containing 106a. 0r. 38p., S.M. P.L.V. £115. Fee Farm Rent and Annuity £28 19/9. Board of Works Annuity, expiring 1950, £32 7/2.
Most attractive Dwellinghouse, containing 15 apartments, having modern equipment, including Central Heating, E.S.B. Lighting, Telephone, excellent water supply and sanitary arrangements and Electric Submersible Pump. Large walled-in garden, Greenhouse, Fruit and Flower Gardens.
The Stables and Out-offices comprise 14 loose Horse Boxes, 6 Stalls, Oat Lofts, Sheds, Hay Barn—holding 90 tons, and other well constructed buildings.
The Lands are of good Grazing and Tillage quality, and are well watered. Very suitable for a Stud Farm, is situated convenient to the Curragh Training Ground and within two miles of the Curragh Racecourse. Right to graze 70 sheep on the Curragh included.
For further particulars apply to:
H. B. FOTTRELL, Solicitor, 11 Anglesea street, Dublin; or to
JOHN P. CUFFE, LTD.

ADMINISTRATOR'S SALE.
KILLOSSERY, CO. DUBLIN, and CORRSTOWN, KILSALLAGHAN, CO. DUBLIN.

WE have been instructed by the Administrator of the late James Maguire to SELL the above by PUBLIC AUCTION on WEDNESDAY 5th APRIL, at 2 O'CLOCK, at OUR SALESROOMS, 31 MANOR STREET, DUBLIN, comprising:
Part of the Lands of Killossery, Co. Dublin, containing 12a. 1r. S.M. or thereabouts. Held in Fee Simple subject to a revised Land Commission Annuity of £7 5/2. P.L.V. £8 15/-.
Part of the Lands of Corrstown, Kilsallaghan, Co. Dublin, containing 2a. 0r. 27p. S.M. or thereabouts. Held in Fee Simple, subject to a revised Land Commission Annuity of £1 11/6. P.L.V. £3 15/-. With House and Offices thereon.
For further particulars and Conditions of Sale apply to:
JAMES FAGAN, Solicitor, 58 Parnell Square, Dublin; or to
JOHN P. CUFFE, LTD.

LETTING OF LAND BY PRIVATE TREATY.
35 Acres at Knocksedan, Swords, Co. Dublin.
22 Acres at Flemingtown, Balbriggan, Co. Dublin.
60 Acres at The Leas Swords, Co. Dublin, in divisions.
JOHN P. CUFFE, LTD.,
M.I.A.A., Auctioneers, Valuers and Livestock Salesmen,
31 MANOR STREET, DUBLIN.

COUNTY OF MEATH.
HIGHLY IMPORTANT AND ATTRACTIVE SALE OF
VALUABLE FREEHOLD PROPERTY,
Consisting of Business Premises and Dwellinghouse, etc.,
Situate MARKET SQUARE, NAVAN.
W. & G. ARMSTRONG (Kells), Ltd., are favoured with instructions from Francis Henry, Esq., to SELL BY AUCTION,
On the Premises, on
THURSDAY NEXT, 23rd MARCH, 1944,
At the hour of Twelve o'clock noon (Summer Time),
All his Estate, Right, Title and Interest in and to that Valuable Business Premises and Dwellinghouse, situate in Market Square, in the Town and Parish of Navan, and County of Meath, held in Fee-simple, absolutely free of Rent for ever. Poor Law Valuation, £32.
DESCRIPTIVE PARTICULARS.
The above premises, which command a prominent and central position, have a good frontage on to Market Square, in the heart of the busy and progressive Town of Navan, with its many factories and commercial undertakings, absorbing a large working-class population. They are three-storeyed and slated, and comprise Large Shop, fitted with counters and shelves, in which an extensive Retail Boot and Shoe Business has been successfully conducted for many years; 2 sitting-rooms, kitchen, 4 bedrooms, and w.c. Electric light and water laid on.
The Out-offices are very substantial stone-built and slated buildings, containing 12 loose horse boxes, 9 of which are lofted; harness room, boiler house, garage and stores.
A rear entrance from Metge's Lane admits to yard and out-offices, while there is also a side entrance to house and yard from Kelly's Lane. A small Vegetable Garden forms an adjunct to the holding.
Immediate Possession will be given to the Purchaser.
The Auctioneers confidently recommend these very desirable Business Premises as an investment of the first rank.
For further particulars and Conditions of Sale apply to:
NATHANIEL LACY, Esq., Solicitor having Carriage of Sale, Kells, Co. Meath; or to
W. & G. ARMSTRONG (KELLS), LTD., M.I.A.A.,
Auctioneers, Valuers, Land Agents, etc., KELLS, CO. MEATH.

SPRINGMOUNT, KILBRICKEN, LEIX.
IMPORTANT AND ATTRACTIVE
CLEARANCE SALE
OF VALUABLE ANTIQUE AND MODERN FURNITURE.
JOSEPH F. MORGAN, in conjunction with Mr. John Fitzpatrick, has received instructions from Reprs. of the late Major S. G. B. Marsh, M.C., R.A., TO SELL BY PUBLIC AUCTION ON THURSDAY and FRIDAY NEXT, 23rd and 24th MARCH, 1944, commencing each day, at Eleven o'clock, all their VALUABLE AND INTERESTING COLLECTION OF ANTIQUE AND MODERN HOUSE FURNITURE AND EFFECTS, including Chippendale, Nelson, Jacobean, Sheraton and Old Irish Pieces; Wilton, Axminster and Oriental Carpets and Rugs; Piano, Antique Linen Presses, Tallboy, Brass-mounted Chests, Worcester and New Stone Dinner Services, China, Glass, Silver, Sheffield Plate, Copper and Brass, Copeland Ware, Bedroom Furniture, Woodcuts, Steel Engravings, Etc.
All Lots on View on WEDNESDAY NEXT, March 22nd.
For full detailed particulars apply to:
JOHN FITZPATRICK, Auctioneer and Valuer, Mountrath; or to
JOSEPH F. MORGAN,
M.I.A.A., Auctioneer and Valuer, MOUNTMELLICK, LEIX.

FURNITURE.
IMPORTANT AUCTION OF FURNITURE, FURNISHINGS, HOUSEHOLD EQUIPMENT, ELECTRIC COOKER, Etc.
12 O'Clock, 23rd MARCH,
At "KINCORA," ALTAMOUNT ST., WESTPORT,
The residence of the late Dr. J. S. Walsh.
Bus services. Delivery facilities.
R. G. BROWNE & CO.,
Auctioneers, WESTPORT.

BALBRIGGAN LIVE STOCK SALE,
On MONDAY NEXT,
AT 12 O'CLOCK.
STORE CATTLE SALE
AT 50 PRUSSIA STREET, DUBLIN.
EVERY WEDNESDAY. Entries Invited.
GAVIN LOW, LTD.,
M.I.A.A.,
50 PRUSSIA STREET, DUBLIN.

HOUSES AND LANDS.

FOR SALE.
FULLY LICENSED FREEHOLD HOTEL.
Situate in popular Southern Seaside Resort.
Beautifully Furnished. Well situated. Particulars from
JAMES W. O'DONOVAN, Esq., Solicitor, 53 South Mall, Cork.

STOPS HEADACHE IN 5 MINUTES
The efficacy of 'Anti-Kamnia' brand Tablets in arresting a severe headache is truly astounding. Almost the moment you take the tablets you feel the pain grow easier, it quickly subsides, and in a few minutes stops completely.
Nervous headaches, morning headaches, headaches from worry and overwork, prostrating headaches from which many women suffer periodically, are all banished with equal ease and thoroughness by this unfailing remedy for pain.
One or two 'Anti-Kamnia' Tablets taken with a little water, your headache is gone, your brain is clear and your nerves are at peace. No depression, no upset stomach, not the slightest disturbance of the female system.
Sold by chemists only, at 1/3 a box.
AK Anti-Kamnia BRAND ANALGESIC TABLETS
Always relieve pain
NOTE.—A-K is how thousands ask for Anti-Kamnia brand Analgesic Tablets and if you say A-K your chemist will know. 1/3 a box.
Distributors in Eire, Maurice Fitzgerald and Co., Ltd., 8/9 Temple lane, Dublin.

SHIPPING

UNION-CASTLE LINE
SOUTH-EAST AFRICA.
Also Sailings to West and East Africa. For further particulars regarding passenger and freight rates apply to HEAD OFFICE, 3 Fenchurch Street, London, E.C.3, or Agents.

"BATTERSBY'S AUCTIONS"

TUESDAY NEXT, AT OUR GALLERIES, 12 o'c.
(VIEW TO-DAY (SATURDAY) AND MONDAY, 10-5 O'CLOCK.)
re SIR COMPTON MEADE DOMVILE, Bart., Decd.
GEORGIAN SILVER DINNER SERVICE (106 PIECES IN LOTS)

DIAMOND TIARA

SILVER OVAL DISH.

WE have been instructed to SELL, for above Estate and others, SOME 2,800 OZS. GEORGIAN SILVER, comprising 106-piece DINNER SERVICE, "Warwick" Vase. Also Antique Irish and English Silver Dishes, Oval Trays, Wine Coolers, Silver-gilt Canteen of Cutlery, Knives, etc. DIAMOND & OTHER JEWELLERY, including Handsome Diamond Tiara, Rings, Brooches, Gold Verge Watch, etc. Old Sheffield and other Plate. Ornamental and Table China and Glassware, 3 Dinner Services, Dessert and Tea Sets, etc. Choice Collection of Antique and Reproduction Furniture, including: Sheraton Sideboard, Mahogany Empire Sideboard, Oak do., Sheraton "D"-ended Set Economy Dining Table, Mahogany Oval Hunting Table, Inlaid Satinwood Powder Table, Sheraton Escritoire, Sheraton case Hall Clock, Chippendale Hall Table, Antique Mahogany Miniature Tallboys, do. Chest Drawers, 2 Books Foreign Stamps, pair Waterford Glass and Ormolu Wall Brackets, Dresden Mirror, Microscope (by J. Abraham, Bath), Indian Carpet, etc.; Objets d'Art, Objets de Luxe, etc. Interesting numbers of OIL PAINTINGS, etc.
Terms—Cash and 5 per cent. fees.

WEDNESDAY, 29th MARCH, at 12 o'c.
(THE RESIDENCE HAVING BEEN SOLD).
ST. ELMO, MARLBORO' RD., GLENAGEARY,
ANTIQUE FURNITURE, PIANO, etc.
(FULL DETAILS LATER ADVERTISEMENTS.)

THURSDAY, 30th MARCH, at 2.30 p.m.,
At Our Property Salerooms, 39 Westmoreland Street
(UNLESS PREVIOUSLY DISPOSED OF),
SCURMORE HOTEL, ENNISCRONE,
BALLINA, CO. SLIGO

LEADING TOURIST HOTEL FOR SALE.
TO BE SOLD AS A GOING CONCERN, ONE OF THE LEADING FULLY-LICENSED TOURIST HOTELS IN EIRE (ENNISCRONE).
The strikingly attractive setting and high reputation of this modern Hotel, coupled with its splendid turnover (Auditor's figures available) and vast scope for trade expansion, should appeal very much to prospective buyers. It is situated in one of the principal Tourist Centres in the West—stands in its own grounds by the edge of the sea, and in full view of a main Tourist Highway. The Hotel drive connects with this highway. The present owners (who are retiring owing to health reasons) have spent a very considerable sum in equipping this first-class Hotel with every modern convenience, including hot and cold running water in all bedrooms, and electric light, etc. Newly furnished throughout. Accommodation includes spacious diningroom to seat 100 persons (maple floor), lounges, sun lounge, private ballroom (maple floor), indoor games room, bathrooms and toilets. Spacious kitchen and catering department, ideally laid-out and equipped. Twenty-one guest bedrooms—eighteen double and three single, with annexe for staff. All sporting facilities, including golf, tennis in own grounds, bathing, boating, fishing and shooting. Attached to Hotel, and included in the property, is a well-cultivated Farm of 108 acres (approx.), including large fruit and vegetable garden and extensive stone and slated farm buildings. (Auditor's figures available showing very satisfactory farm account.) Garage accommodation for 12 or more cars. Ample parking facilities. The property is held in FEE-SIMPLE, and the Rates are low.
Messrs. BROWN & McCANN, Solicitors, 23 Anglesea Street, Dublin.

SEAPOINT BATHS, beside Seapoint Station.
Attractive OPEN SEA BATHS, well known and patronised. All modern aquatic conveniences, high diving board, water chute, etc.; ample dressing rooms. Refreshment booth. Competent staff available. Re-conditioned by Architect at cost of £1,800. Held for 500 years at £26, less £5 paid by adjoining Villa. P.L.V., £36.
Messrs. LITTLE, OhUADHAIGH & PROUD, Solicitors, 12 Dawson St.

NOEL LODGE, Silchester Rd., GLENAGEARY.
ATTRACTIVE, SEMI-DETACHED RESIDENCE. POSSESSION. NEWLY-DECORATED THROUGHOUT. LARGE REAR GARDEN. Nice situation, convenient bus, train and tram, and contains:—3 reception, 5 bedrooms, maid's room, bath and wash-basin (h. & c.), tiled kitchen ("Cook-an-heat" range). Electric light and gas laid on.
Lease about 38 years to run at £7 per an. P.L.V. £60. Key at Athassil (3 doors away). Photograph at Auctioneers.
CHARLES MAGWOOD, Solicitor, 8 Anglesea St.

THE GRAND PRIVATE HOTEL & RESTAURANT, QUINSBORO' RD., BRAY
7 GOLDSMITH TERRACE. (Owner retiring owing to health reasons.)
Well-known Hotel and Restaurant AS GOING CONCERN (including Furniture and Equipment). Established 28 years ago in central position in this favourite holiday resort, the property comprises spacious Restaurant, separate entrance to Hotel, with large diningroom, lounge, 9 guest bedrooms (5 double, 4 single), bathroom, kitchen and domestic offices. Large garden with double gate entrance. The premises, which are in good structural order, have electric light and gas installed.
Held for 900 years at £10 per an. P.L.V. £45.
MICHAEL J. BOWERS, Solicitor, 24 Dame St.

58 TERENURE RD., EAST, TERENURE.
Well-built. Convenient position. Possession. 3 reception, 4 bedrooms, bath, kitchen, "Cook-an-heat" range. Electric light and power all rooms. ALL IN SPLENDID DECORATIVE ORDER. Good gardens; garage. Lease 999 years at £6 16s. 9d. P.L.V., £36. Seen 11-3 o'clock.

MONDAY, 3rd APRIL, AT THE PREMISES, 3 p.m.
(UNLESS PREVIOUSLY DISPOSED OF).
27 CLYDE RD., BALLSBRIDGE.
SPLENDIDLY CONSTRUCTED, SEMI-DETACHED RESIDENCE, SUITABLE FLAT CONVERSION. POSSESSION. 4 reception rooms, 6 bedrooms, 2 bathrooms.
Lease 150 years from 1869. Head Rent £10 per an. P.L.V. £61. Seen only on order from Auctioneers, 3 to 6 p.m. Photograph and further particulars from the Auctioneers.
MARCUS LYNCH, Solicitor, 12 Lower Ormond Quay.

AND ON TUESDAY, 4th APRIL, at 12 o'c.,
ANTIQUE & MODERN FURNITURE,
Full particulars of which will appear in future advertisements.

BATTERSBY & CO.,
AUCTIONEERS AND VALUERS, M.I.A.A., F.A.I.,
39 WESTMORELAND ST., DUBLIN.
ESTABLISHED IN THE YEAR 1815.

THOS. DOCKRELL, SONS & CO., LTD.

PROPERTY AUCTION,
THURSDAY NEXT, 23rd MARCH,
At Our Property Salerooms, Sth. Great George's Street,
at 1.15 p.m.

PROFIT RENT OF £172 14 6 PER ANNUM
ARISING OUT OF A TERRACE OF HOUSES,
Nos. 20, 22, 24, 26, 28 & 30 MOUNTPLEASANT TERRACE, RANELAGH.
The Houses are let to monthly tenants at rents ranging from £2 19s. 0d. to £3 11s. 10½d.
MAKING A GROSS RENT OF £241 14s. 6d.
The Premises are held for 999 years from the 25th March, 1850, subject to £12 0s. 6d. per annum, but indemnified against the sum of £3 0s. 6d. thereof by other premises. The P.L.V. being £10 on each House. Deducting head rent (less Poor Rate), £8 15s. 0d., and rates, £60 5s. 0d., leaves a net Profit Rent of £172 14s. 6d.
A. E. ASHTON, Esq., Solicitor having Carriage of Sale, 6 Westmoreland Street, Dublin.

24 LOWER KIMMAGE ROAD
(KINLEN TERRACE),
MODERN TERRACE HOUSE, ON BUS ROUTE AND CLOSE TO CHURCHES.
Accommodation: Drawingroom, with folding doors; diningroom, with Foresight Patent grate and built-in dresser; 3 bedrooms, bathroom and w.c. combined, wash-basin, scullery with sink; electric light and gas throughout; outside w.c. and coalhouse; garden front and rear; garage for 2 cars.
Held for a term of 490 years from the 1st January, 1933, subject to £9 per annum. P.L.V., £22 10s. 0d.
Messrs. JOHN J. McDONALD & CO., Solicitors having Carriage of Sale, 116 Grafton Street, Dublin.

GILT-EDGED SECURITY ARISING OUT OF PROMINENT BUSINESS PREMISES,
NOS. 39 & 40a HENRY STREET
(FORMERLY KNOWN AS 39 AND 39½).
The Premises are held under two Leases, dated 4th June, 1898, and the 13th November, 1903, for 99 years from the 25th March, 1898, at rents totalling £90. They are sub-let under Lease dated 29th November, 1918, to Messrs. Montague Burton for 77 years from the 1st April, 1919 subject to the yearly rent of £450 per annum, payable quarterly—1st January, 1st April, 1st July and 1st October.
DEDUCTING THE HEAD RENT SHOWS A GILT-EDGED PROFIT RENT OF £360 PER ANNUM, THOROUGHLY WELL SECURED. ONE OF THE SAFEST INVESTMENTS IN THE CITY OF DUBLIN.
Messrs. WM. MOONEY & SONS, Solicitors having Carriage of Sale, 15 Westmoreland Street, Dublin.

34 MARGARET ROAD, MALAHIDE.
CLOSE TO RAIL AND BUS.
DETACHED, MODERN HOUSE, CONTAINING 2 RECEPTION ROOMS, 3 BEDROOMS, KITCHEN, HOT & COLD BATH, LAVATORY, ELECTRIC LIGHT, GARAGE AND LARGE GARDEN.
Held for 200 years from 1933, subject to £8 per annum. P.L.V. £18 4s. 0d.
WM. J. KEERY, Esq., Solicitor having Carriage of Sale, 19/20 Fleet Street, Dublin.

WELL-SECURED PROFIT RENT OF £158 10s. 0d. PER ANNUM,
ARISING OUT OF THE FOLLOWING PREMISES:—
NOS. 13, 14, 15, 16, 17, 18, 19, 20, 21, 22, 23, 24, 25, 26, 27 & 28 AUGHRIM STREET.
Including a Perpetual Yearly Rent of £3 6s. 8d. per annum, being an Apportioned Part of an adjusted Fee-Farm Rent of £10 per annum, payable under Indenture dated 1st January, 1870, and which apportioned sum is now payable out of Nos. 20, 21 and 22 Aughrim Street. With the exception of No. 16, the tenant in each case is liable for all rates, and in the case of Nos. 13, 14, 19, 23, 24 to 28 inclusive, maintaining and keeping in repair. Nos. 15, 17 and 18 tenants are responsible for interior repairs.
The gross rent derived out of the premises is £218 10s. 10d. The premises and Perpetual Yearly Rent are held by the Vendors under a Fee-Farm Grant dated 1st January, 1944, subject to the yearly rent of £50.
DEDUCTING HEAD RENT AND RATES PAYABLE IN RESPECT OF NO. 16 AUGHRIM STREET LEAVES THE NET PROFIT OF £158 10s. 0d.
Messrs. PORTER MORRIS & CO., Solicitors having Carriage of Sale, 10 Clare Street, Dublin.
PLEASE NOTE: 24 LOWER KIMMAGE ROAD AND 34 MARGARET ROAD WILL BE OPEN FOR INSPECTION TO-DAY FROM 10 A.M. TO 6 P.M.

THOS. DOCKRELL, SONS & CO., LTD.,
AUCTIONEERS AND VALUERS, M.I.A.A.,
38/39 STH. GT. GEORGE'S ST., DUBLIN.
TELEPHONE 71351 (10 lines)—Private Branch Exchange.

JAMES H. NORTH & CO.'S SALES AT 110 GRAFTON STREET.

TUESDAY NEXT, AT 2 P.M.,
WELL SECURED RENTS.

£35 PER ANNUM, reduced Fee-farm Rent (less an allowance, £1 10s. 0d. Poor Rate) payable under grant, 15th November, 1858, out of plot of ground, having frontage of 268 feet, and depth 250 feet, on which stand the premises, 39-41-43-45-47-49-51-53-55-57-59-61 Rathmines, Upper, and 14 Rathmines Avenue, held by Vendor in Fee-farm, free of rent. P.L.V. (approximately), £238 10s. 0d.

£8 15s. 0d. PER ANNUM (less 10s. Poor Rate), being a proportion of two rents of £35 each, one payable out of premises formerly known as No. 18, and now known as 12 Cornmarket, under lease for 992 years from 1st November, 1845; and the other payable out of premises formerly known as 19, and now known as 13 Cornmarket, under lease for ever, dated 9th June, 1845, held by Vendor in Fee-simple or Fee-farm, free of rent. This annual sum of £8 15s. 0d. is now payable by General Estates and Trust Co., College Green.
ORPEN & SWEENY, Solicitors, 11 Stephen's Green.

WELL SECURED RENT.
£28 8s. 0d. PER ANNUM well secured profit ground rent out of the premises 61, 62, 63, 64, 65 Cork street, held under Fee-farm grant, subject to £3 per annum and sub-leased to one lessee for 900 years from 25th March, 1872, at the rent now adjusted £31 8s. 0d., leaving for sale a well secured £28 8s. 0d. per annum. P.L.V. £67.
FRED. SUTTON & SON, Solicitors, 52 Dame Street.

SALE, TUESDAY, 28th MARCH,
PORTION OF THE DUBLIN ESTATE OF COL. SIR J. H. JERVIS-WHITE-JERVIS, Deceased.
FEE-FARM & LEASEHOLD RENTS
OUT OF FEE-SIMPLE CITY PROPERTY.

Lot 1.—£47 15s. 6d. PER ANNUM out of the freehold premises 17-18-19 Little Mary St. and 32-33 East Arran St. payable under lease for 99 years from 25th March, 1889. P.L.V. £76.
Lot 2.—£9 11s. 0d. PER ANNUM out of freehold premises 27 Little Mary St., payable under lease for 99 years from 25th March, 1885. P.L.V. £12.
Lot 3.—£10 1s. 0d. PER ANNUM payable out of the freehold premises 26 Little Mary St. under lease for 99 years from 25th March, 1883. P.L.V. £16.
Lot 4.—£25 PER ANNUM payable out of freehold premises 34 East Arran St. and 14-16 Little Mary St. under lease for 99 years from 25th March, 1911. P.L.V. £44.
Lot 5.—£9 11s. 0d. PER ANNUM payable out of freehold premises 7 Parnell St. (corner premises) under lease for 99 years from 29th September, 1937. P.L.V. £18.
Lot 6.—£10 0s. 6d. PER ANNUM payable out of freehold premises 8 Parnell St. under lease for 99 years from 29th September, 1933. P.L.V. £20.
Lot 7.—£10 PER ANNUM payable out of premises rear of 7-8 Parnell St. (now known as 15 Jervis Lane, Upper) under lease 99 years from 29th September, 1937.
Lot 8.—£28 PER ANNUM payable out of Fee-simple premises 9-10 Parnell St. under lease for 99 years from 1926. P.L.V. £48.
Lot 9.—£50 PER ANNUM out of freehold premises 13 Parnell St. and 20 Stafford St. under lease 150 years from 1st November, 1934. P.L.V. £60.
Lot 10.—£16 PER ANNUM payable out of freehold premises 16-17 Parnell St. under lease for 99 years from 1st April, 1921. P.L.V. £28.
Lot 11.—£17 12s. 8d. PER ANNUM payable out of 18-19-20 Parnell St. under lease for 150 years from 29th September, 1819. P.L.V. £64.
Lot 12.—£24 PER ANNUM payable out of the freehold premises 39 Jervis St. under lease for 150 years from 1st July, 1899. P.L.V. £24.
Lot 13.—£5 PER ANNUM payable out of freehold premises 41 Jervis St. under lease for 99 years from 1st October, 1930. P.L.V. £21.
Lot 14.—£18 PER ANNUM payable out of freehold premises 42 Jervis St. under lease for 99 years from 1st April, 1921. P.L.V. £35.
Lot 15.—£5 14s. 6d. PER ANNUM payable out of the freehold premises 44 Jervis St., now held on yearly tenancy in continuation of an expired lease. P.L.V. £15.
Lot 16.—£15 PER ANNUM payable out of the freehold premises 45 Jervis St. under lease for 60 years from 29th September, 1941. P.L.V. £14.
Lot 17.—£5 10s. 0d. PER ANNUM out of the freehold premises 46 Jervis St. under lease for 125 years from 1st August, 1899. P.L.V. £17.
Lot 18.—£7 13s. 0d. PER ANNUM out of the freehold premises 47 Jervis St. under agreement for lease for 150 years from 25th December, 1884. P.L.V. £22.
Lot 19.—£26 11s. 10d. PER ANNUM out of the freehold premises 48-49 Jervis St. under Fee-farm grant dated 25th November, 1902. P.L.V. £37.
Lot 20.—£23 PER ANNUM out of the freehold premises 50-51 Jervis St. under agreement for lease for 99 years from 25th June, 1876. P.L.V. £32.
Lot 21.—£18 PER ANNUM out of freehold premises 52 Jervis St. under lease for 50 years from 25th September, 1940. P.L.V. £17.
Lot 22.—£63 1s. 6d. PER ANNUM out of freehold premises 8-12 Stafford St. under lease for 99 years from 29th September, 1932. P.L.V. £87.
Lot 23.—£25 PER ANNUM out of freehold premises, 13 Stafford St., under lease and reversionary lease, the latter for 86½ years, from 25th March, 1945, at £25 per annum. P.L.V. £58 11s. 0d.
Lot 24.—£11 PER ANNUM out of freehold premises 17 Stafford St. under lease for 50 years from 25th September, 1940. P.L.V. £12.
Lot 25.—£19 PER ANNUM out of freehold premises 18 Stafford St. under lease for 50 years from 25th September, 1940. P.L.V. £13.
Lot 26.—£17 12s. 8d. PER ANNUM out of freehold premises 23 Stafford St. (formerly 21 Stafford St. and so described in lease) under lease for 999 years from 25th March, 1806. P.L.V. £23 10s. 0d.
Lot 27.—£50 PER ANNUM out of freehold premises 29-30 Stafford St. under lease for 99 years from 1st April, 1929. P.L.V. £61 10s. 0d.
Lot 28.—£25 PER ANNUM out of freehold premises 31 Stafford St. under lease for 93½ years from 1st October, 1934. P.L.V. £31 10s. 0d.
Lot 29.—£60 PER ANNUM out of premises rear of 24-28 Stafford St., known as 10-11-12-12a-13 Jervis Lane, Upper, under lease for 150 years from 25th June, 1928. P.L.V. £63.

HOUSES LET TO WEEKLY TENANTS.

Lot 30.—No. 20 Little Mary St. Freehold. Tenants' rents £49 11s. 0d. per annum. P.L.V. £24.
Lot 31.—11-12 Parnell St. Freehold. Tenants' rents £74 17s. 0d. P.L.V. £10 10s.
Lot 32.—14-15 Parnell St. Freehold. Tenants' rents: No. 14, £35 9s.; No. 15, £30. P.L.V. £30.
Lot 33.—40 Jervis St. Freehold. Tenants' rents £46 16s. 0d. P.L.V. £21.
Lot 34.—43 Jervis St. Freehold. Tenants' rents £48 7s. 6d. P.L.V. £15.
Lot 35.—14 Stafford St. Freehold. Tenants' rents £60 6s. 9d. P.L.V. £22 10s. 0d.
Lot 36.—15 Stafford St. Freehold. Tenants' rents £65 8s. 6d. P.L.V. £22 10s. 0d.
Lot 37.—16 Stafford St. Freehold. Tenants' rents £52 2s. 3d. P.L.V. £22 10s. 0d.
Lot 38.—19 Stafford St. Freehold. Tenants' rents £53 10s. 3d. P.L.V. £16.
Lot 39.—21-22 Stafford St. Freehold. Tenants' Rents £79 5s. 9d. P.L.V. £23.
Lot 40.—24-25 Stafford St. Freehold. Tenants' rents £146 11s. 6d. P.L.V. £52.
Lot 41.—28 Stafford St. Freehold. Tenants' rents £74 1s. 0d. P.L.V. £27.

NOTE.—The rents paid by weekly tenants for Lots 30-41, inclusive, are paid very satisfactorily.
STOPFORD & TURNER, Agents for the Estate, 13 Anglesea St., Dublin.
ROOKE & BEERS, Solicitors having Carriage of Sale, 6 Merrion Square.

FINE ART SALE,
COMMENCING WEDNESDAY NEXT, 22nd MARCH,
AT ROOMS, 110 GRAFTON STREET.
JEWELLERY—Cluster Diamond Rings and Rings with Rubies and other stones, and usual Ornamental and Decorative Jewellery.
SILVER—Georgian Centrepiece by W. Pitts, 1786; George I Tankard, George III Urn, 1775; Tea Sets, Bowls and Goblets, Spoons and Forks and usual Silver; Old Sheffield and Plated Items, including Salvers, Candelabras, Candlesticks, Dishes, etc.
PICTURES—Oil Paintings, Engravings and Usual Decorative Items.
PORCELAIN—Ironstone and other Dinner Services, Tea Sets, Dessert Sets; Dresden and other Groups and Figures; Oriental Plaques, Sèvres Medallions and Vases, etc., etc.
FURNITURE—Antique Chinese Lacquered Cabinet, on Stand; Buhl Cabinet, Chippendale Sheraton and other Card and Occasional Tables; Hepplewhite, Empire and other Chairs; Bureaux; Dining Table, in Oak, and one with Oval Ends; China Display Cabinet, Bookcases and Cabinets, Antique Pedestals, Knee-hole and other Tables, Oriental and other Carpets, Antique Carved Wall Mirrors, Bedroom Suites, Mahogany Chests Drawers, Mahogany Wardrobe, Chesterfield Settee; also Pianofortes, Clocks, etc.

SALE THURSDAY, 30th MARCH.
4 GROSVENOR ROAD, RATHMINES.
FURNITURE AND EFFECTS.
DETAILS IN FUTURE ADVERTISEMENTS.

JAMES H. NORTH & CO.,
Auctioneers, 110 GRAFTON STREET.

JACKSON STOPS & McCABE

BY DIRECTION OF THE EXECUTORS OF THE LATE
LADY MAURICE FITZGERALD.
HIGHLY IMPORTANT FINE ART AND ANTIQUE FURNITURE SALE AT JOHNSTOWN CASTLE, WEXFORD.

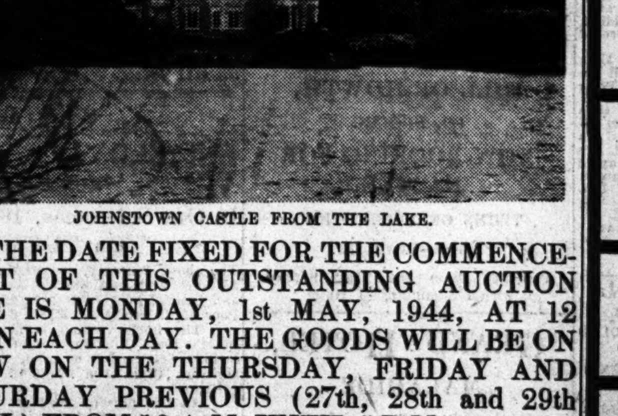
JOHNSTOWN CASTLE FROM THE LAKE.

THE DATE FIXED FOR THE COMMENCEMENT OF THIS OUTSTANDING AUCTION SALE IS MONDAY, 1st MAY, 1944, AT 12 NOON EACH DAY. THE GOODS WILL BE ON VIEW ON THE THURSDAY, FRIDAY AND SATURDAY PREVIOUS (27th, 28th and 29th APRIL) FROM 10 A.M. UNTIL 5 P.M.

THE AUCTIONEERS HAVE COMPLETED THE COMPILATION OF THE CATALOGUE, WHICH IS EXPECTED TO HAND FROM THE PRINTERS EARLY IN APRIL, AND WILL BE AVAILABLE TO THE PUBLIC AT 2/6 PER COPY. ADMISSION TO THE VIEW AND SALE WILL BE BY CATALOGUE ONLY.
FULLY LICENSED BAR AND REFRESHMENTS AVAILABLE DURING DAYS OF VIEW AND SALE.

FURTHER INFORMATION REGARDING THIS MOST IMPORTANT SALE CAN BE HAD FROM THE AUCTIONEERS AT THEIR OFFICES IN COLLEGE GREEN, DUBLIN, OR FROM THE SOLICITORS FOR THE EXECUTORS, MESSRS. THOMAS CROZIER & SON, 14 ELY PLACE, DUBLIN.

THE FINE ARTS.
AT OUR COLLEGE GREEN GALLERIES.
OUR NEXT FINE ART SALE WILL TAKE PLACE EARLY IN APRIL. AS THESE SALES IN OUR GALLERIES ARE BECOMING INCREASINGLY POPULAR, AND IN ORDER TO AVOID OVERCROWDING THE SALEROOMS, WE SHOULD APPRECIATE EARLY INTIMATION FROM OWNERS WISHING TO INCLUDE JEWELLERY, SILVER, FINE ART OR OTHER SUITABLE PIECES IN THIS FORTHCOMING AUCTION. WE ARE IN A POSITION TO TAKE IN GOODS AT ANY TIME, AS WE HAVE LARGE DRY STORAGE ACCOMMODATION AVAILABLE. ON RECEIPT OF 'PHONE CALL (DUBLIN 21601) OUR REPRESENTATIVE WILL CALL IN THE DUBLIN AREA TO INSPECT SUITABLE ITEMS AND ADVISE OWNERS, FREE OF CHARGE.

AUCTIONEERS:
JACKSON STOPS & McCABE
(ARTHUR W. McCABE, F.A.I., M.I.A.A.),
COLLEGE GREEN, DUBLIN.
TELEPHONE 21601 (2 LINES).

FOR OTHER AUCTIONS SEE PAGE 5.

Printed and published by the IRISH TIMES, LTD., at the Offices, 31 Westmoreland street, Parish of St. Mark, Dublin. SATURDAY, MARCH 18, 1944.

HAMILTON AND HAMILTON

On THURSDAY NEXT, 23rd MARCH, 1944, at 2.30 p.m.,
IN OUR SALEROOMS, 17 DAWSON STREET,
52 IONA CRESCENT, GLASNEVIN, DUBLIN.
Attractive, semi-detached, well-built, non-basement Residence, in excellent repair and decorative order; convenient to shops, churches and schools; on excellent bus route, with good gardens and side entrance. Space for garage.
ACCOMMODATION: 2 Reception rooms, kitchen, scullery and pantry, 4 family bedrooms, maid's room, bathroom and separate w.c. Electric power and gas.
SEEN DAILY. VACANT POSSESSION.
LONG LEASE, SUBJECT TO £6 PER ANNUM. P.L.V. £28.
For further particulars and Conditions of Sale apply:
T. NORMAN LYNAM, Esq., Solicitor, 32 Lower Ormond Quay, Dublin.

FOR AUCTION ON TUESDAY, 28th MARCH,
12 BUTTERFIELD CRESCENT, RATHFARNHAM,
A most attractive, semi-detached, non-basement Residence, in excellent decorative order and repair; e.l. and power plugs in all rooms; situated close to transport, churches, etc.
ACCOMMODATION:—Hall, 2 reception rooms, breakfastroom, tiled kitchen, 3 bedrooms, bathroom, separate w.c., linen presses, outside w.c. and coalhouse. Side entrance. Garage and good gardens. VACANT POSSESSION.
Lease for 370 years from 1934, subject to £10 per annum. P.L.V., £21 per annum.
SEEN NEXT WEEK DAILY, 4 to 5 p.m.
For further particulars and Conditions of Sale apply:—
Messrs. E. R. McDONNELL & SON, Solicitors, 58 Dame St., Dublin.

PARK VIEW, 81 TEMPLEOGUE ROAD, TERENURE.
Magnificent, red-brick, pre-war, semi-detached Residence on approx ¼ OF AN ACRE OF VERY PRODUCTIVE, FULLY STOCKED GARDEN; greenhouse and summer house. Splendid bus and tram services; beside shopping centre.
ACCOMMODATION:—Tiled hall, 2 large reception rooms, kitchen, scullery, 2 pantries (all tiled); e.l., power and gas; inside coalhouse, small room (maid's room or storeroom), 5 family bedrooms, bathroom and separate lavatory, linen press, garage, workshop, outside lavatory. VACANT POSSESSION.
Lease 800 years from 1st December, 1910, subject to £35 5/6.
The owner of Park View collects three Ground Rents from adjoining property, amounting to £41, which leaves a Profit Rent of £5 14/6. P.L.V. £32.
Solicitors: Messrs. GOOD & MURRAY, 3 Dawson Street.

FURNITURE AUCTION.
THE ENTIRE CONTENTS OF
12 BUTTERFIELD CRESCENT, RATHFARNHAM,
On WEDNESDAY, 29th MARCH, at 12 Noon Sharp,
A brief résumé of which is as follows: Oak Double Bow-fronted Enclosed Sideboard, Oak Draw-out Leaf Dining Table, 4 Oak Slat-back Chairs, pair Lounge Easy Chairs, Frameless Bevelled-glass Mirrors, Oak Occasional Tables, Oak Tea Waggon, Enamel and Plated Fire Sets, Tile Curbs, Axminster Carpets, Wool Rugs, Plated Ware, Table China and Glass, Dinner Service, Chesterfield Suite, Walnut Oval Table, Walnut Occasional Chairs, Teakwood Coffee Table, Down Cushions, Silk Curtains, Walnut and Oak Bedroom Suites, Walnut and Oak Beds, Easy Rest Mattress, Divan Bed, Philips Radio, new Bungalow Gas Cooker, Kitchen Tables, Meat Safe and Kitchen Utensils, Pennsylvania Lawn Mower, Metal Roller, Garden Tools, Electric Radiator, Electric Hoover, Oak H. & C. Stand, Brass Jardiniers, Axminster Stair Carpet, and Axminster Rugs.
On View day previous. Admission to View and Sale, 1/-. Terms—Cash and 5 per cent. fees.

FOR AUCTION ON TUESDAY, 11th APRIL, 1944.
MAGNIFICENTLY SECURED FREEHOLD ADJUSTED RENT OF £47 16s. 4d. PER ANNUM, PAYABLE OUT OF 66 DAME STREET, being Shop Premises, with private door to three floors of offices overhead; premises being situated close to George's Street. HELD in Fee-simple, the rent is paid under Lease for 150 years from 20th August, 1840. P.L.V., £127 0s. 0d.
ALSO
PROFIT GROUND RENTS AMOUNTING TO £31 19s. 0d. PER ANNUM, PAYABLE OUT OF SMITHFIELD HOUSE, 26 SMITHFIELD, DUBLIN, and adjoining rear premises. These are most extensive Premises enjoying a frontage of approximately 69 feet to Smithfield, and 72 feet to Brown Street, and are held under Lease for 800 years from 1781. The Rents are payable under 2 sub-leases, both for the term of 793 years from 1786, as follows:

£65 (Irish Currency) payable out of Smithfield House.				
£5 (Irish Currency) out of Brown Street Premises—				
£70 (Irish Currency) now adjusted to		£61	19	8
Less Superior Rents:				
Smithfield House	£32 10 0 (Irish Currency)			
Brown Street Premises	2 2 0 (Irish Currency)			
	£34 12 0 adjusted to	£30	0	5
PROFIT RENT		£31	19	0

TOTAL P.L.V., £78 0s. 0d.
For further particulars and Conditions of Sale apply:
Messrs. A. & L. GOODBODY, Solicitors, 24 Dame Street, Dublin.

FOR AUCTION ON THE SAME DATE.
SOUND INVESTMENT OF £263 ODD PER ANNUM NET, PAYABLE OUT OF 60 DAWSON ST., DUBLIN.
These are magnificent, red-brick Premises, situated close to Nassau Street, enjoying a frontage of approx. 31' 6", with splendid depth. The rents in each case being most moderate, and are paid on leases or agreements as follows:

HALL FLOOR: Let on long lease to a firm of Insurance Brokers at	£225	0	0	p.a.
1ST FLOOR: Let to a firm of Auditors on a yearly tenancy, at...	£168	0	0	p.a.
2ND FLOOR: Let to a firm of Solicitors on a yearly tenancy, at	£80	0	0	p.a.
TOP FLOOR: Living accommodation let on a monthly tenancy at	£52	0	0	p.a.
BASEMENT: Let to an Optician on long lease, at	£65	0	0	p.a.
	£590	0	0	p.a.

OUTGOINGS:

Ground Rent	£100	0	0			
Last Rates	£189	5	9			
Caretaker's wages and Electric Light	£37	10	0			
	£326	15	9	£326	15	9
				£263	4	3

SEEN ONLY ON OUR ORDER.
The Premises are held on Lease for 500 years.
For further particulars of accommodation, tenant's leases; and Conditions of Sale apply:—
Messrs. WHITE & MEARES, Solicitors, 41 St. Stephen's Green, Dublin; or to the Auctioneers, who have no hesitation in recommending the above as a most secure investment.

HAMILTON AND HAMILTON
Auctioneers, Estate Agents and Valuers, M.I.A.A.,
17 DAWSON STREET, DUBLIN.

THE HOUSEFINDER

ALBERT MacARTHUR

UNLESS PREVIOUSLY DISPOSED OF
AUCTION TUES. NEXT 21st
AT "MacARTHUR HOUSE," 17 D'OLIER ST., ONE O'CLOCK.
ATTRACTIVE INVESTMENT.
£338 P.A. FROM TWO-STOREY HOUSES
1 to 5 and 7 to 14 CLANBRASSIL TCE., LEONARD'S CORNER.
INVESTMENT, 36 BERKELEY ROAD.
INCOME £70—ONE TENANT—NEAT HOUSE.
UNLESS PREVIOUSLY DISPOSED OF
AUCTION TUES. 28th MARCH
AT "MacARTHUR HOUSE," 17 D'OLIER ST., ONE O'CLOCK.

GOING CONCERN
7-DAY OFF LICENSED PREMISES,
JORDAN'S, 15 MACKEN ST., OFF PEARSE STREET.
Excellent business, in thickly-populated area, good quotas, well-established trade, fine turnover. Comprises well-fitted Shop, goods store, wine and bottling stores, lofted garage, back entrance (separate hall-door), sitting-room, 4 bedrooms, bath, h.c., w.c., kitchen, scullery h.c., e. light, etc. Gr. Rent £10. P.L.V. £27. Long Lease. Seen any time.—JAMES O'CONNOR & CO., Solicitors, 1 Dame street.

POSSESSION
21 UPPER LEESON ST.
EXCELLENT POSITION. 1½d. BUS ROUTE.
Conveniently situated Residence eminently suited for Professional Man, Guest House, Nursing Home or Flats. Comprising 3 reception, 5 bedrooms, maid's room, bathroom, kitchen etc. Railed plot in front. Garden at rear. Gr. Rent. £3 16s. P.L.V. £35. Inspection recommended.—F. R. TULLY, Solicitor, 3 Foster Place.

POSSESSION
87 BOTANIC RD., GLASNEVIN.
SPLENDID POSITION—MAIN BUS ROUTE.
Brick-built, two-storey, bay-window Residence. Contains 2 reception rooms (folding doors), 4 bedrooms, bathroom, h.c., w.h.b., w.c., kitchen, pantry, scullery; e.l., gas. Garden at rear. Garage, outside w.c. Gr. Rent, £5. P.L.V., £25. Lease 950 years.—Messrs. CROWLEY BOLGER & CUSACK, Solicitors, 3/4 Lower O'Connell Street.

POSSESSION
JORITA, DUBLIN RD., SUTTON.
CHOICE RESIDENCE, NEAR SUTTON CROSS.
On Bus Route, left side from town and adj. Sutton Railway Station, Church and School. Glass-porched entrance. Lounge hall with cloakroom, drawing-room, diningroom, breakfastroom, pretty mantelpieces, 4 bedrooms, bathroom, kitchen, etc.; e.l. Garden front and rear. Garage. Ground Rent £10. Lease 900 years. Inspection Invited.

VACANT
WATERSIDE, ESPLANADE, BRAY.
ON SEAFRONT, BESIDE ESPLANADE HOTEL.
Neat, detached, cottage style House, excellent position at bus terminus. Ideal for Summer residence (profitable lettings). Containing 7 apartments, etc.; e.l., gas. Garden. Gr. Rent, £5. P.L.V., £10. Lease 900 years.—T. OSBORNE DAVIS, Solicitor, 100 Main street, Bray.

VACANT
62 PIGEONHOUSE ROAD, IRISHTOWN.
SANDYMOUNT BUS TO IRISHTOWN. SPLENDID SERVICE.
Well-built, vacant, semi-detached, two-storey House. Contains sittingroom, bay window, diningroom, 4 bedrooms, bathroom, h.c., w.c. tiled kitchen, scullery, c.r.; e.l. Garden front and rear. Garage space. Gr. Rent, £4. Lease 900 years. P.L.V., £17.—J. G. O'CONNOR, Solicitor, 9 Clare st.

VACANT
SMALL HOUSE WITH GARAGE.
13 SEAVIEW AVENUE, WEST ROAD, NORTH STRAND.
Neat, vacant, Cottage-style House, in excellent order. Containing 5 apartments, bathroom, h.c., etc.; e.l., gas. Garden, Garage. (Bus from Eden Quay). Gr. Rent, £4. Long Lease. P.L.V., £13.—HERMAN GOOD & CO., Solicitors, 22/23 Dawson Street.

FROM GENERATION TO GENERATION
ALBERT MacARTHUR,
'Phone 76754 (2 lines). MacARTHUR HOUSE, D'OLIER ST. M.I.A.A.

THURSDAY NEXT, 23rd MARCH, at 12 o'c.
J. R. MEGAHEY, having sold the residence, has been further instructed to SELL BY PUBLIC AUCTION
THE FURNITURE AND EFFECTS AT
1 VICTORIA TERRACE, DALKEY AVENUE, DALKEY,
Containing, briefly: Neat Upright Piano (by John Broadwood and Son), Oak extending Dining Table, 6 Oak Dining Chairs; Walnut Mirror-back Chiffonier, Couch and Armchairs in leather cloth, Drop-leaf Mahogany Table, Carpets, Mats, Stair Carpet, Overmantel, Fenders, Irons, Coal Scuttle, Curtains, Delph, China, Glassware and Cutlery, Pictures, Mahogany Hall Stand, Hall Lino. Bedroom appointments include: Brass-mounted Single and Double Beds, with woven wire and hair mattresses; 3-piece modern Oak Bedroom Suite, Mahogany and Satin-walnut Wardrobes, Pillows, Towel Rail, Toilet ware, Fire Screen, Rush-seat Chairs, Trousers Press, Mahogany Washstands, Mahogany Dressing Chest, Medicine Chest, Lino and Mats, etc. Kitchen Furniture includes: Dresser, Table, Chairs, splendid screw-top Mangle, Preserving Pan, Saucepans and Cooking Utensils, Galvanised Bath, etc. Outside effects include: 2 Garden Chairs, Garden Seat, and other miscellaneous lots.
Entire on View Wednesday, 22nd, 10 a.m. to 5 p.m. Sale Thursday, 23rd, at 12 o'c. Delivery Friday, 24th, 10.30-4 p.m. Admission to View and Sale 6d.

JOHN R. MEGAHEY, M.I.A.A.,
Auctioneer, Valuer & Estate Agent,
ELTON PARK HOUSE, SANDYCOVE. 'Phone 83126.

PIANO REPAIRS
In our Dublin Workshops, with modern equipment and skilled Craftsmen, we can re-condition your old piano and add many years to its Musical Life and Usefulness. Estimates are free and charges moderate. We will examine your instrument and submit quotations if you write or 'phone 22261
PIGOTT AND CO. LTD.
112 GRAFTON ST., DUBLIN.

RUSSIANS ON FRO

Major Attac In Burma

For the first time since Japanese overran Burma, in they are being attacked on a widespread scale, says Assoc Press. In Arakan, British Indian troops are pushing back, and in the extreme General Stilwell's Chinese-Ame forces have cleared the Huk Valley, and are attacking the into the important Mogaung —a route for supplying Chin land.

British glider-borne Comma who made surprise landings i heart of the jungle 150 miles Northern Burma, are at grips the Japanese and have driven back at some points, says R The Japanese did not discover presence for several days, acco to yesterday's communiqué Lord Louis Mountbatten's H.Q.

Meanwhile, on the North front, advancing Chinese forces met strong Japanese oppositio the lower slopes of the Jambu Mountain area, 50 to 60 miles Myitkyina, key railhead of Nor Burma. More than 300 miles south-west fighting is going points 20 to 30 miles from the borders.

"It is apparent," says day's communiqué, "that Japanese are staging a major sive and have crossed the win River in force at several po No details were given, but it stated that the Allied troops attacked and broken into a Jap position north of Tiddim, a Bu village, about 20 miles from Bengal border.

General Stilwell's North army has wiped out 4,000 Japa and snatched about 1,800 miles of Burma territory from Japanese, his H.Q. reported day. The Japanese are comp cleared from the Hukawng V 60 miles north of Myitkyina, a climax to a four and a half mo campaign.—(Reuter.)

Cabinet Change in North

It is expected that changes i Northern Ireland Cabinet w announced within the next few Sir Roland Nugent, a memb the Senate, is likely to be appo Minister of Education, and C S. H. Hall-Thompson, Parliame Secretary to the Ministry. understood that Sir Basil B proposes to make other cha but these will require legislation all probability, Mr. Harry Mid the Minister of Public Security, become Minister of Local Go ment and Public Health.

Hunger Striker Seriously Ill

On the 24th day of his self-im fast, Hugh McAteer, who, with others, is now in Belfast Hospital suffering from the effe the hunger strike, was visited by his father and brother from on Saturday. The mother and of McCotten, one of the other in hospital, also visited the ho The visits were made in respo a message from the Minist Home Affairs, stating that th dition of the men was precariou that they could visit them if t desired.

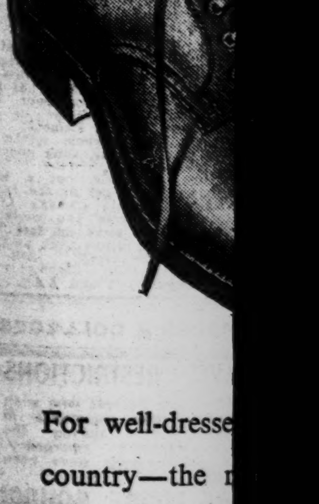

For well-dresse country—the calf shoe. The style and stur strength is cle well-cut lines. of more walki tan calf 42/-.

SA

31 LOWER O'CON

Also at 83 Grafton Street, Street, Cork, 10 O'Conn Dundalk and Waterford.